

# Backhoe Report

## All Machines

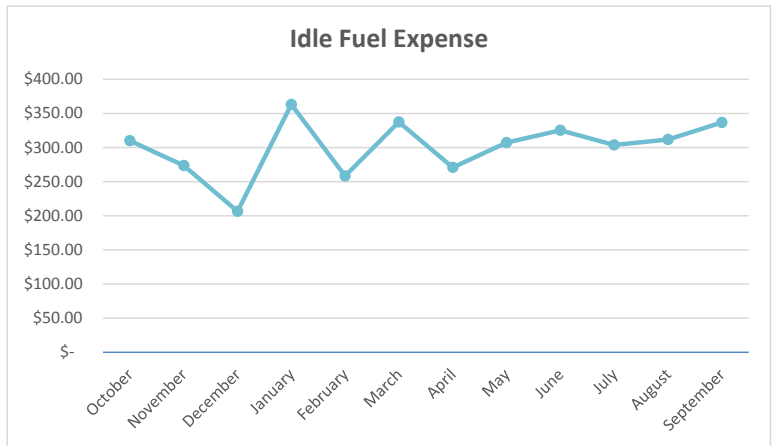

**Total Annual Idle Percentage 39.1%**

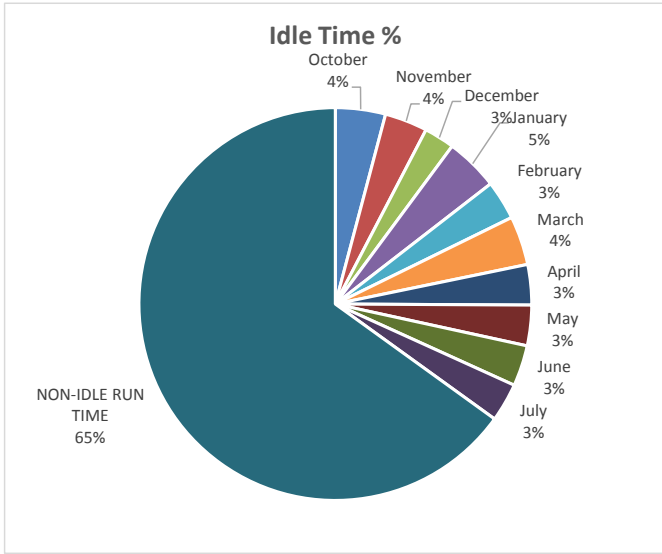
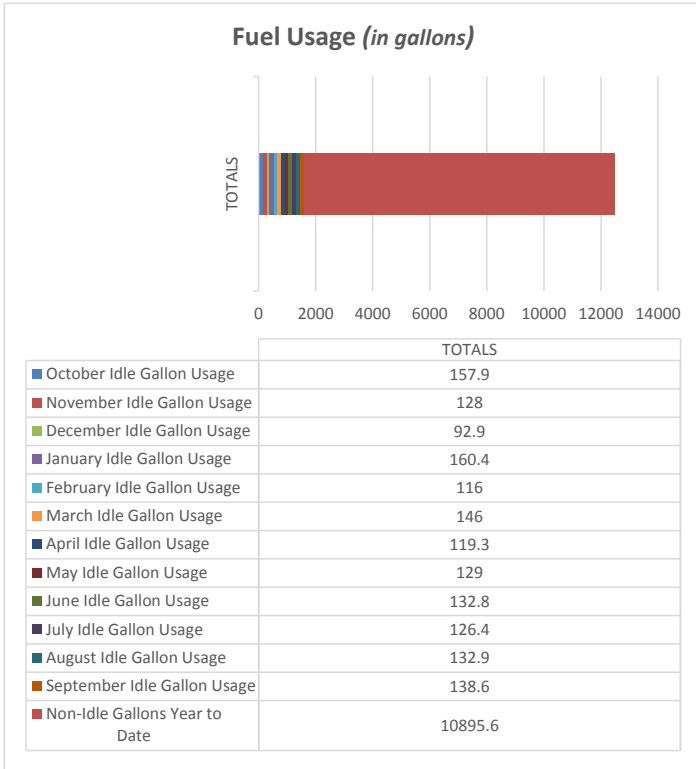
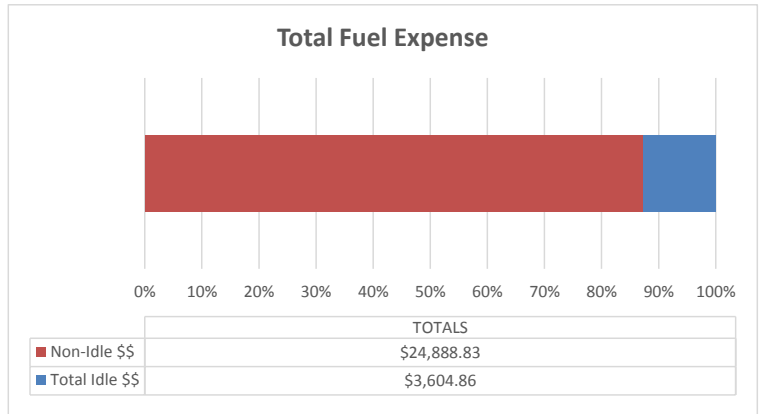

**% of Fuel Expense Spent on Idle Time 12.65%**

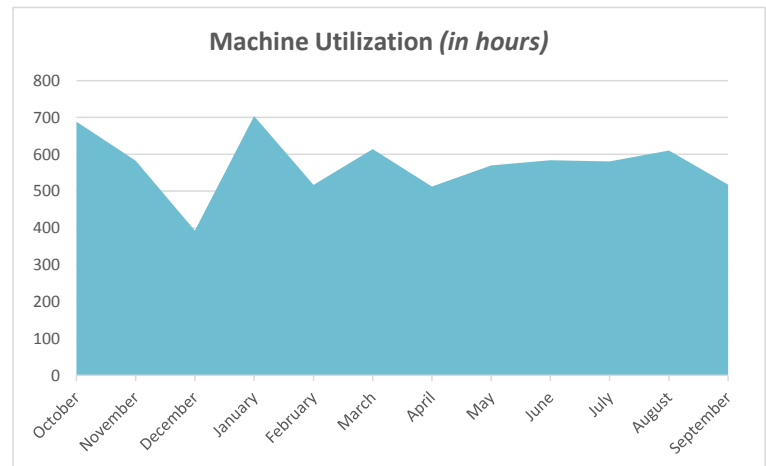

**Average Machine Hours 1830.4**

# Backhoe Report

## 22403 - Sewer Treatment

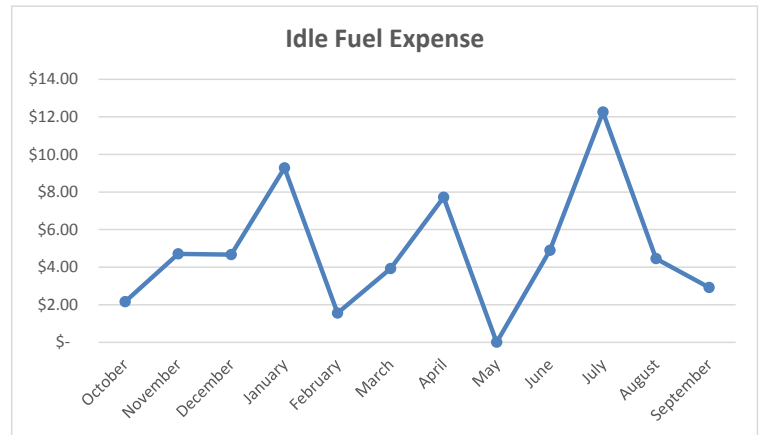
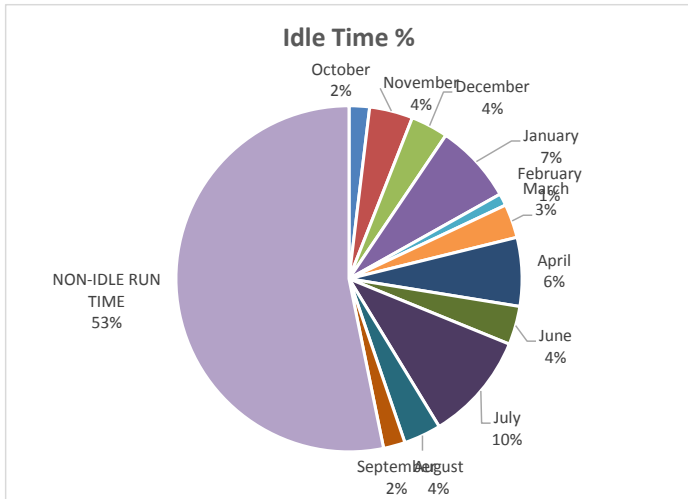

**Total Annual Idle Percentage 46.8%**

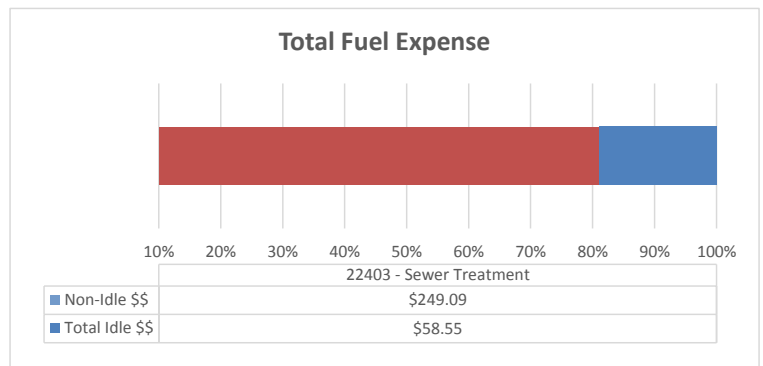

**% of Fuel Expense Spent on Idle Time 19.03%**

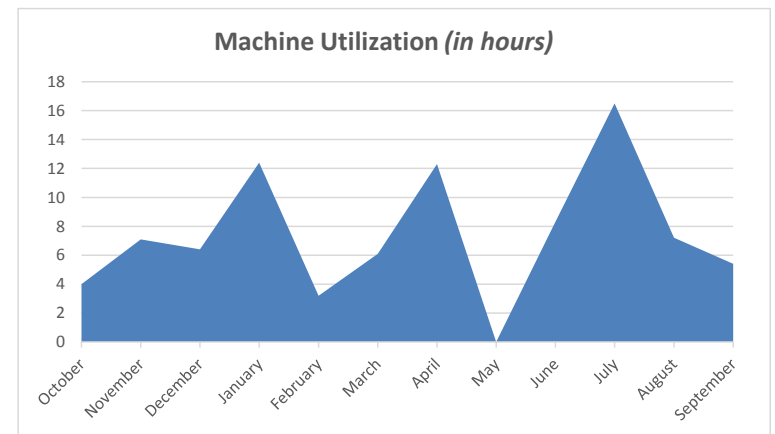
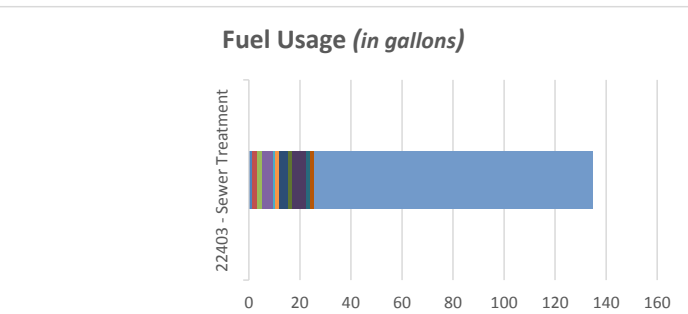

**TOTAL MACHINE HOURS 863**

22403 - Sewer Treatment	
October Idle Gallon Usage	1.1
November Idle Gallon Usage	2.2
December Idle Gallon Usage	2.1
January Idle Gallon Usage	4.1
February Idle Gallon Usage	0.7
March Idle Gallon Usage	1.7
April Idle Gallon Usage	3.4
May Idle Gallon Usage	5.1
June Idle Gallon Usage	2
July Idle Gallon Usage	5.1
August Idle Gallon Usage	1.9
September Idle Gallon Usage	1.2
Non-Idle Gallons Year to Date	109.2

# Backhoe Report

## 22604 - Street and Bridge

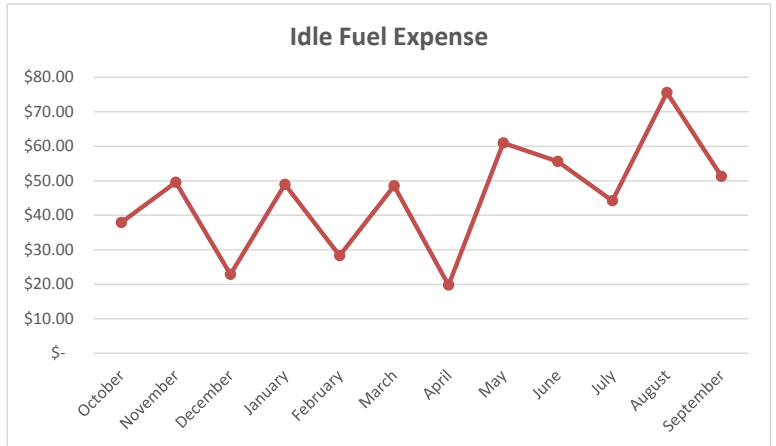
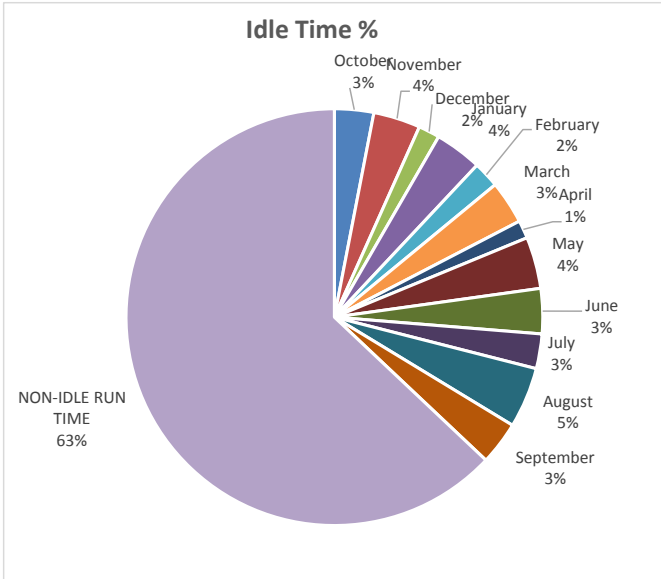

**Total Annual Idle Percentage      37.0%**

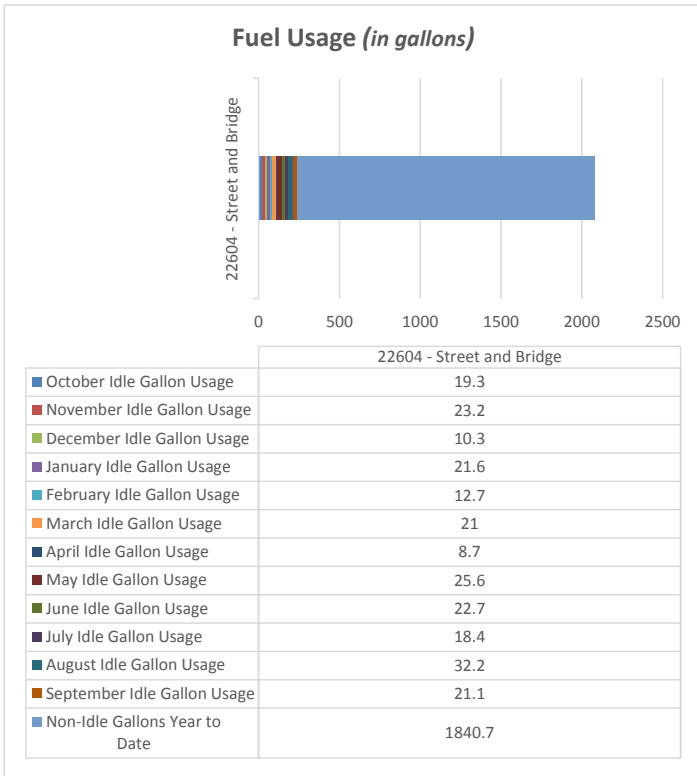
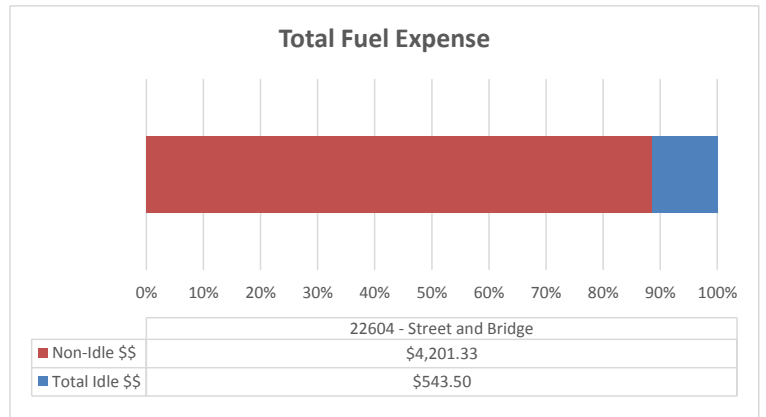

**% of Fuel Expense Spent on Idle Time      11.45%**

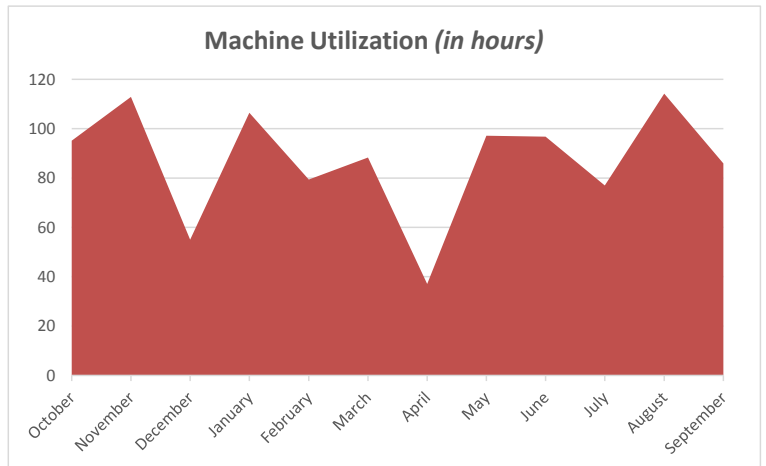

**22604 TOTAL MACHINE HOURS      2747**

**FLEET AVERAGE TOTAL MACHINE HOURS      1830**

**Machine Utilization:      Above Average**

# Backhoe Report

## 22605 - Lake Operations

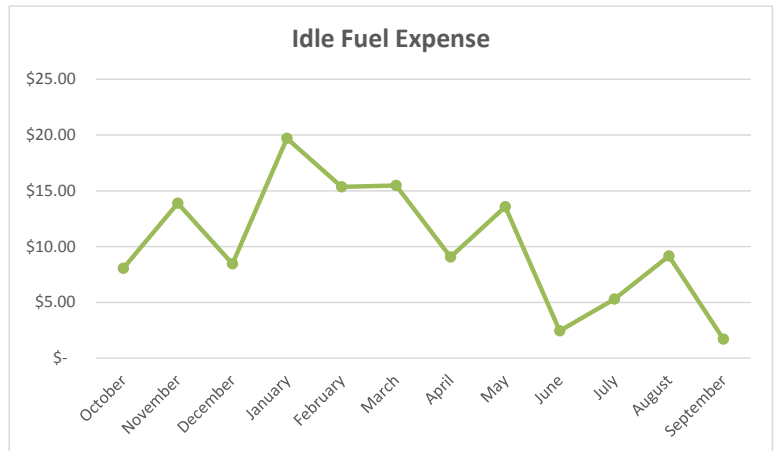
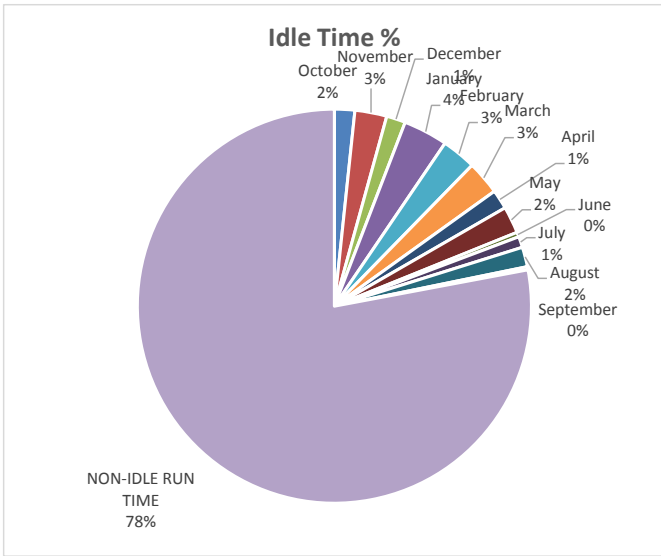

**Total Annual Idle Percentage      22.0%**

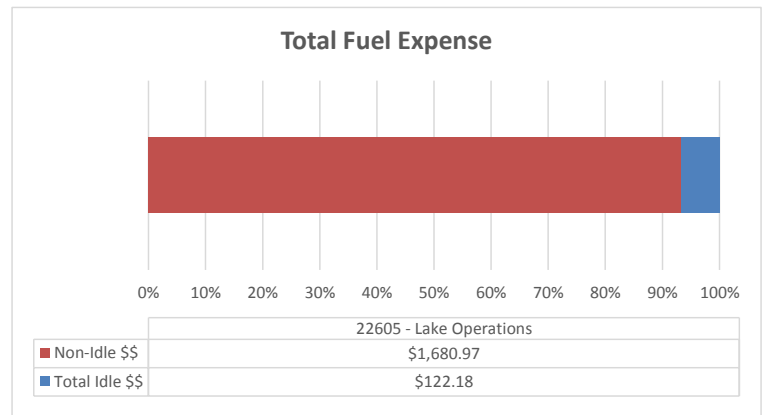

**% of Fuel Expense Spent on Idle Time      6.78%**

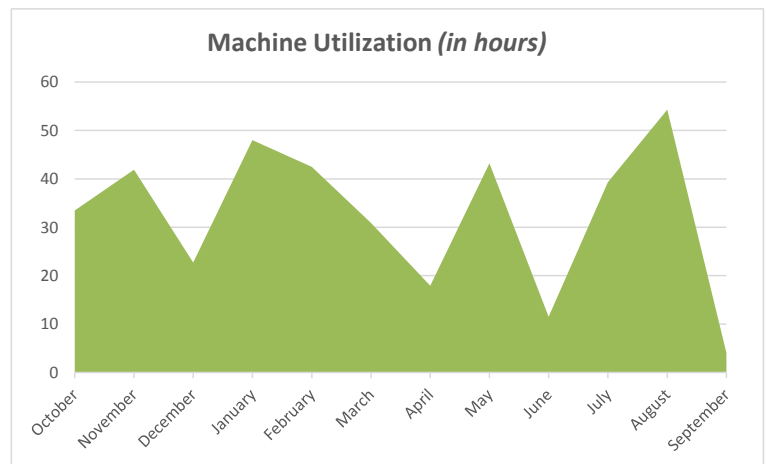
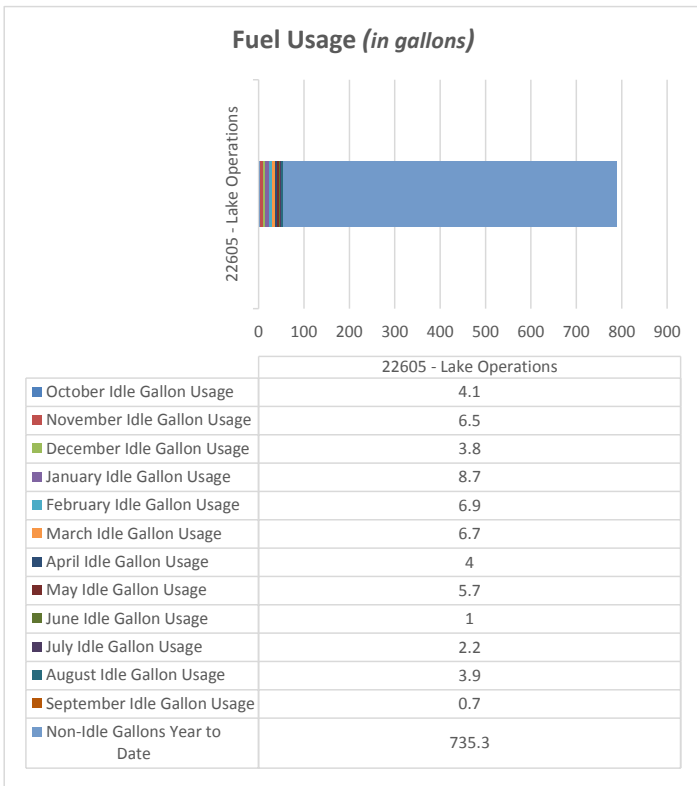

**22605 TOTAL MACHINE HOURS      1539**

**FLEET AVERAGE TOTAL MACHINE HOURS      1830**

**Machine Utilization:      Below Average**

# Backhoe Report

## 22606 - Water Distribution

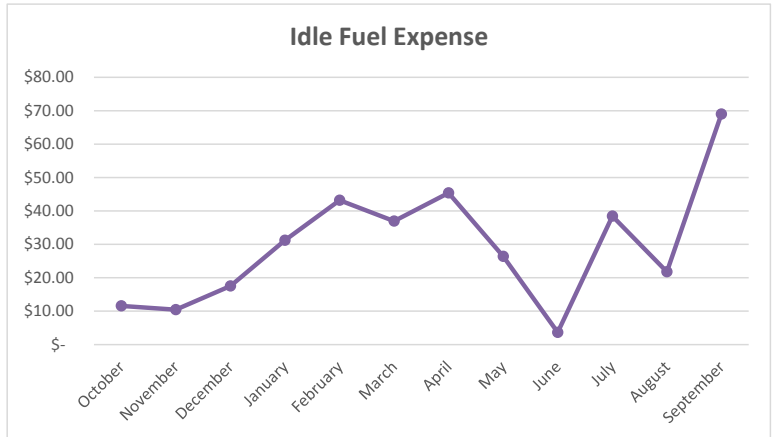
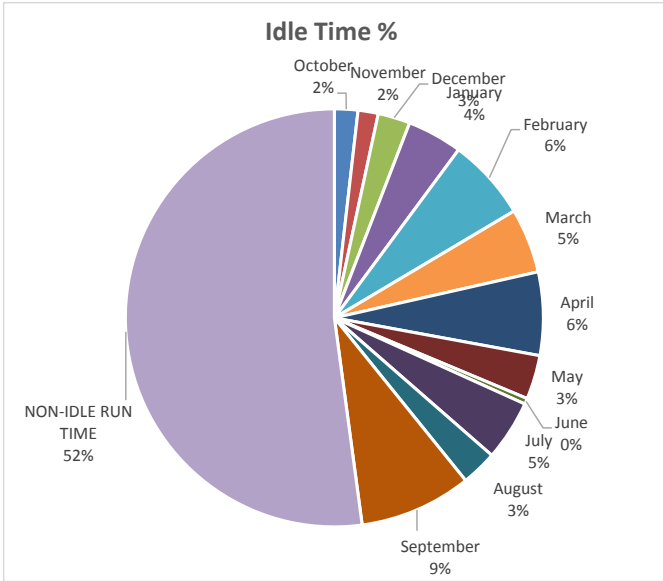

**Total Annual Idle Percentage      47.9%**

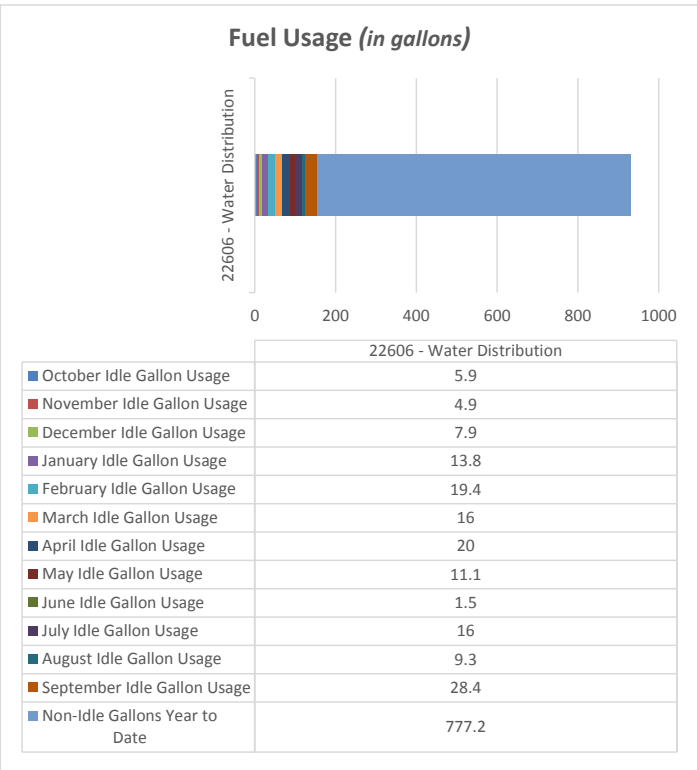
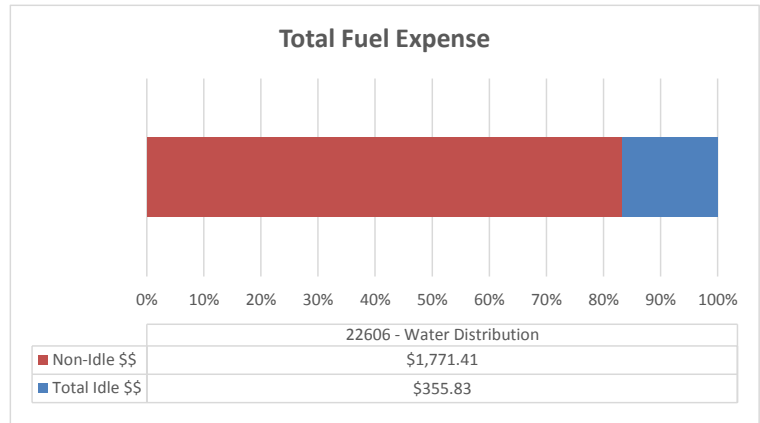

**% of Fuel Expense Spent on Idle Time      16.73%**

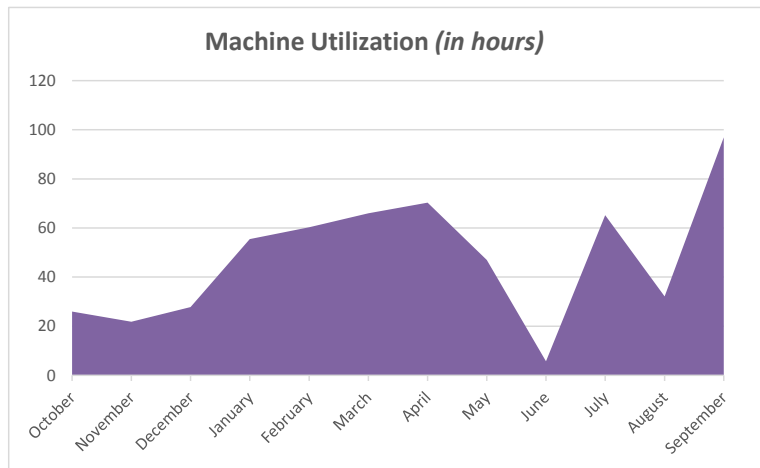

**22606 TOTAL MACHINE HOURS      1989**

**FLEET AVERAGE TOTAL MACHINE HOURS      1830**

**Machine Utilization:      Above Average**

# Backhoe Report

## 22607 - Water Distribution

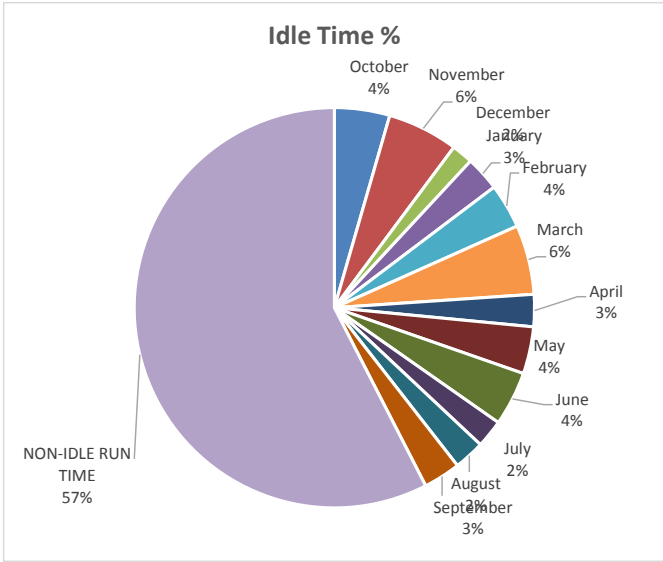

**Total Annual Idle Percentage      42.5%**

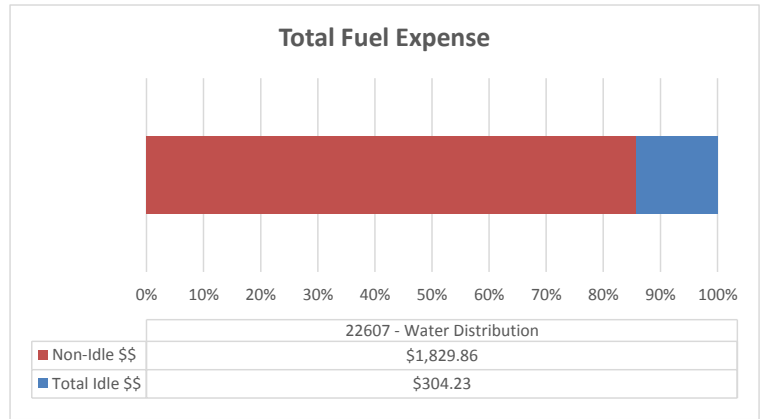
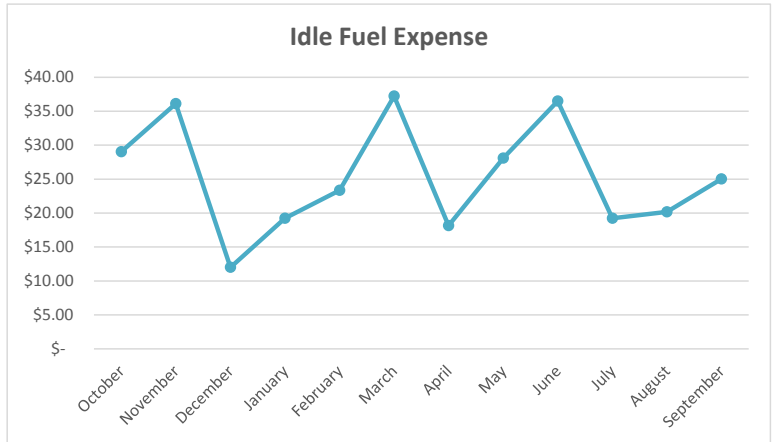

**% of Fuel Expense Spent on Idle Time      14.26%**

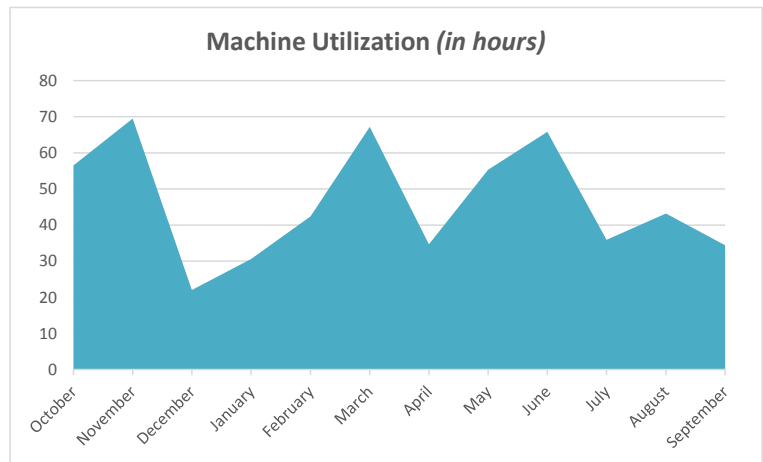
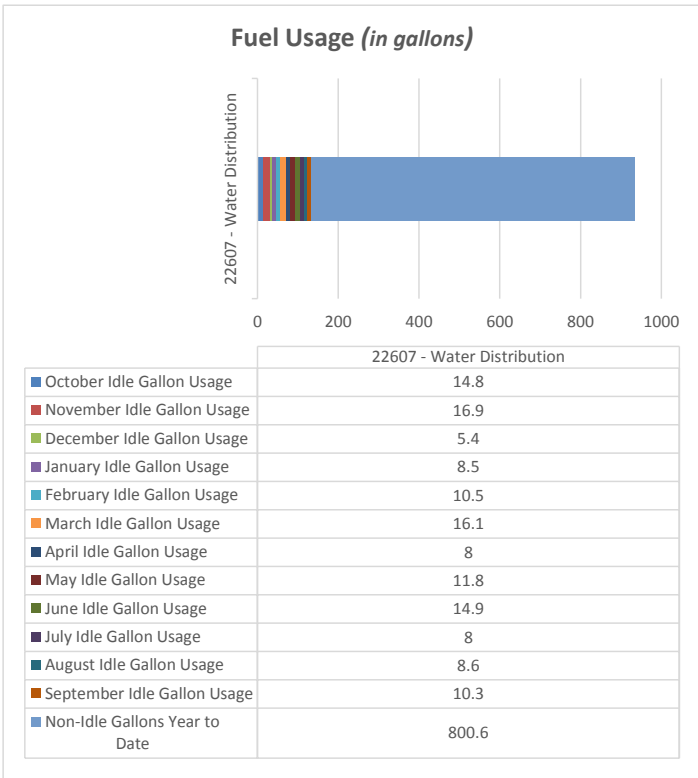

**22607 TOTAL MACHINE HOURS      1744**

**FLEET AVERAGE TOTAL MACHINE HOURS      1830**

**Machine Utilization:      Below Average**

# Backhoe Report

## 22608 -Fleet Services Pool

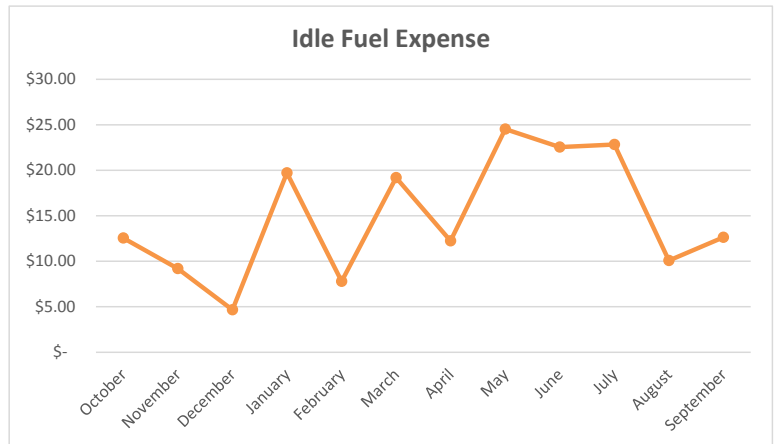
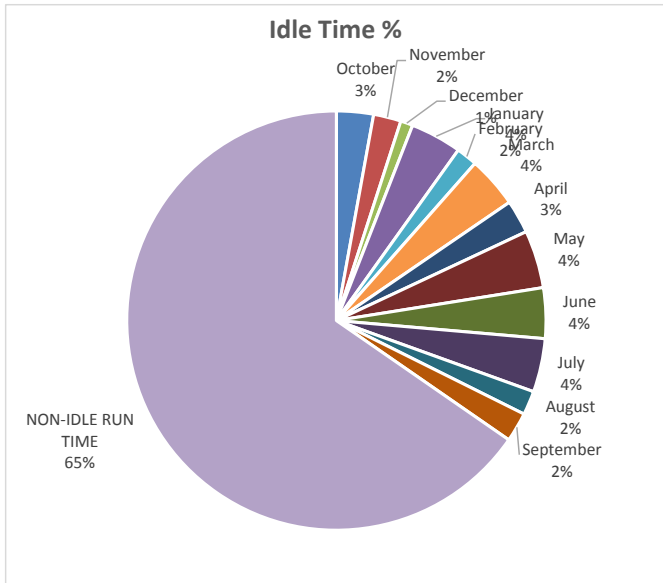

**Total Annual Idle Percentage      34.6%**

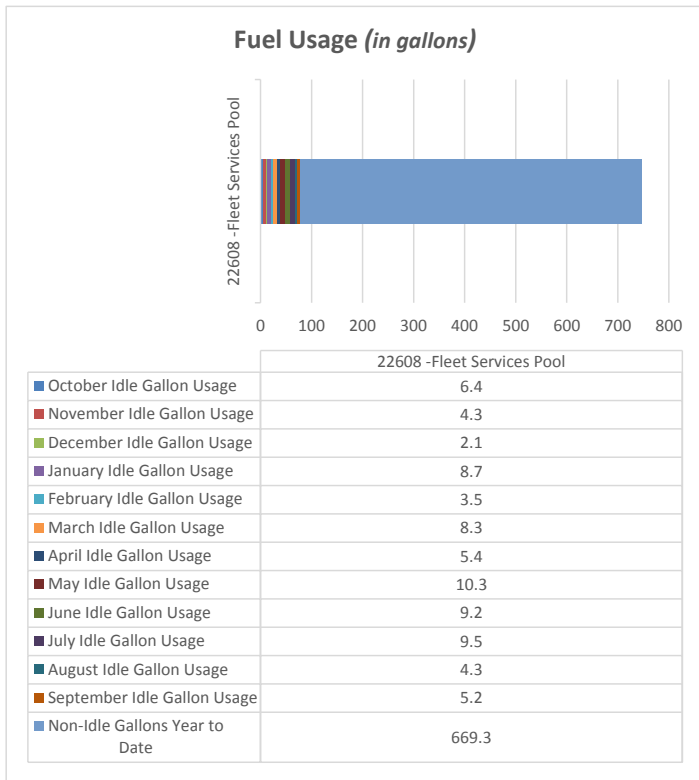
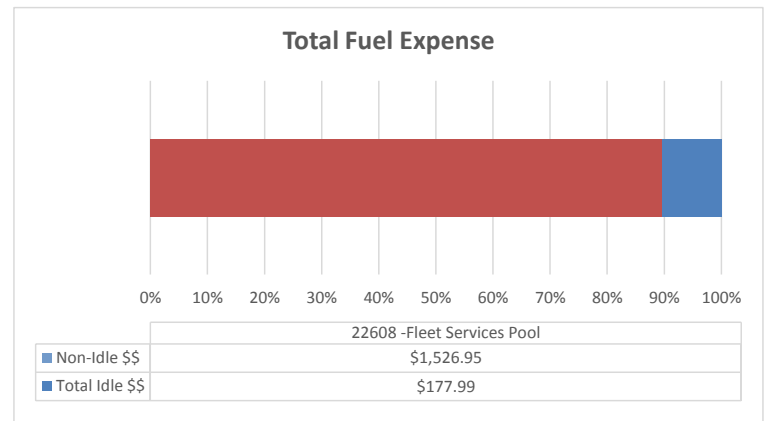

**% of Fuel Expense Spent on Idle Time      10.44%**

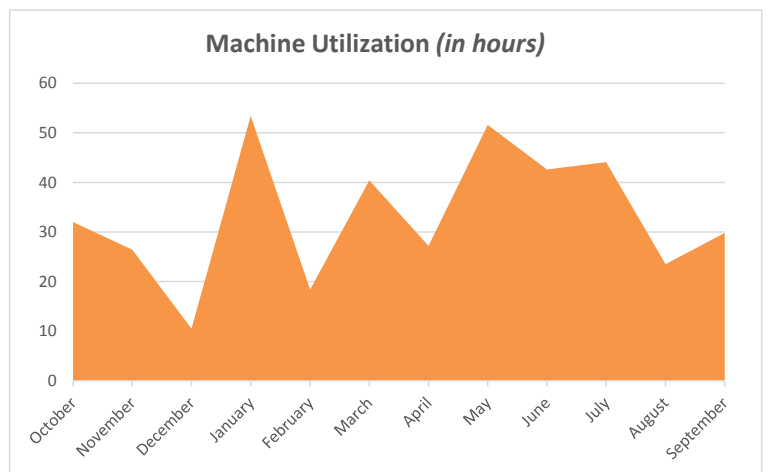

**22608 TOTAL MACHINE HOURS      1728**

**FLEET AVERAGE TOTAL MACHINE HOURS      1830**

**Machine Utilization:      Below Average**

# Backhoe Report

## 22609 - Water Distribution

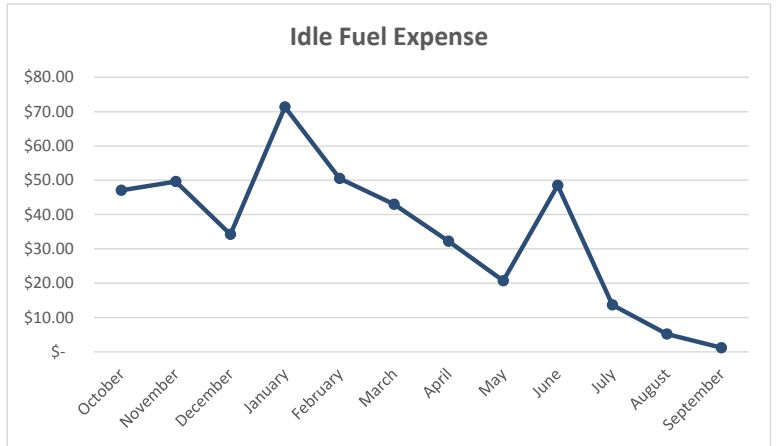
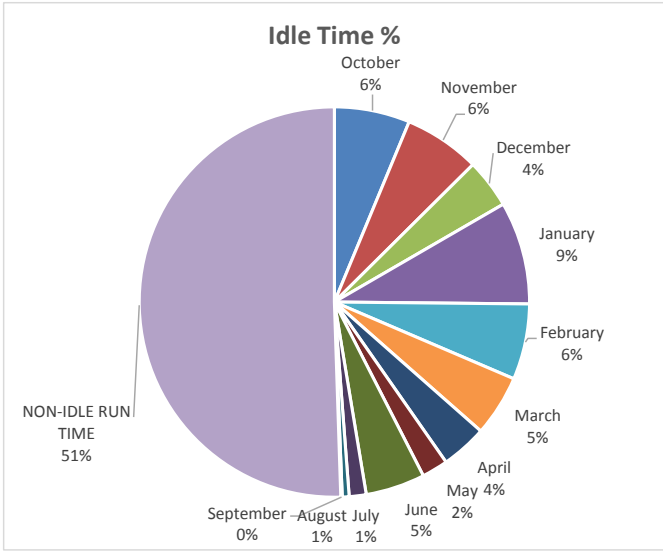

**Total Annual Idle Percentage      49.5%**

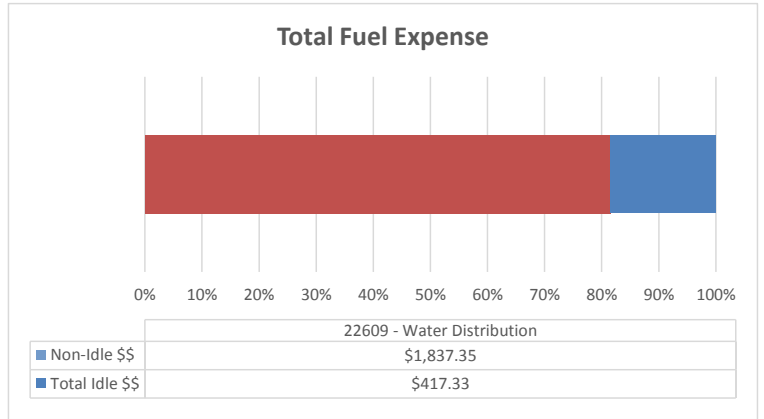

**% of Fuel Expense Spent on Idle Time      18.51%**

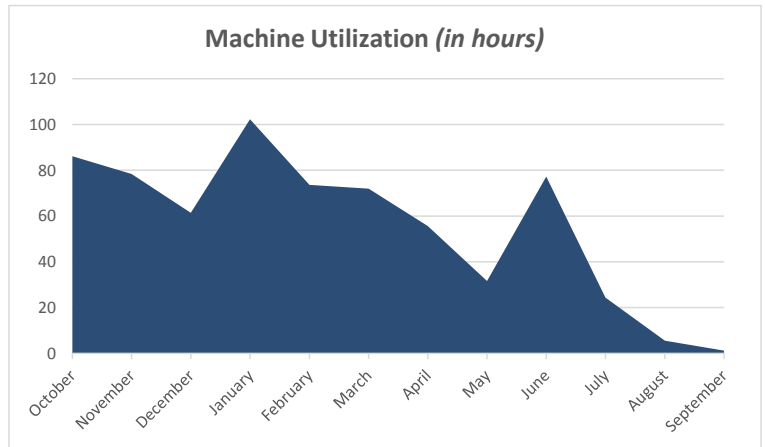
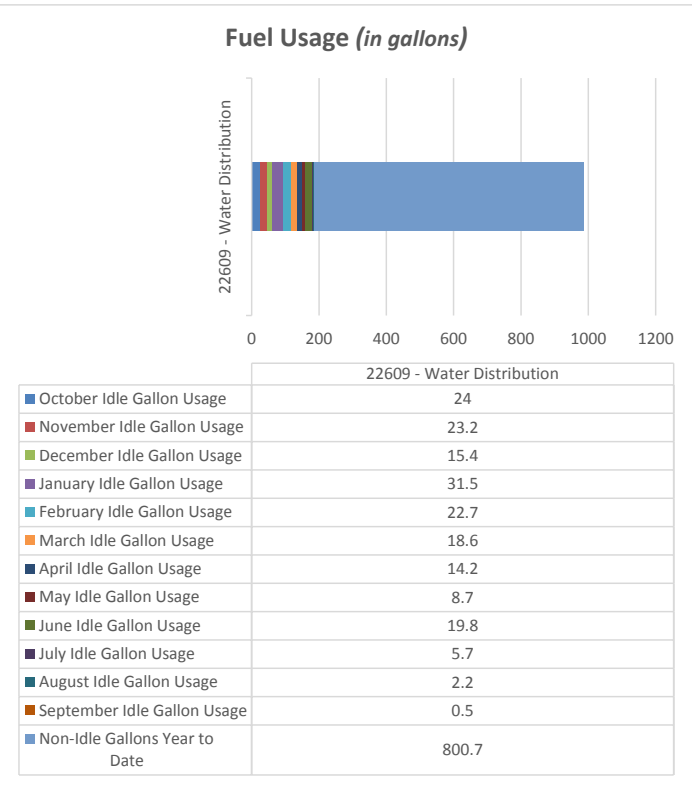

**22609 TOTAL MACHINE HOURS**

**3142**

**FLEET AVERAGE TOTAL MACHINE HOURS**

**1830**

**Machine Utilization:**

**Above Average**



# Backhoe Report

## 22610 - Water Distribution

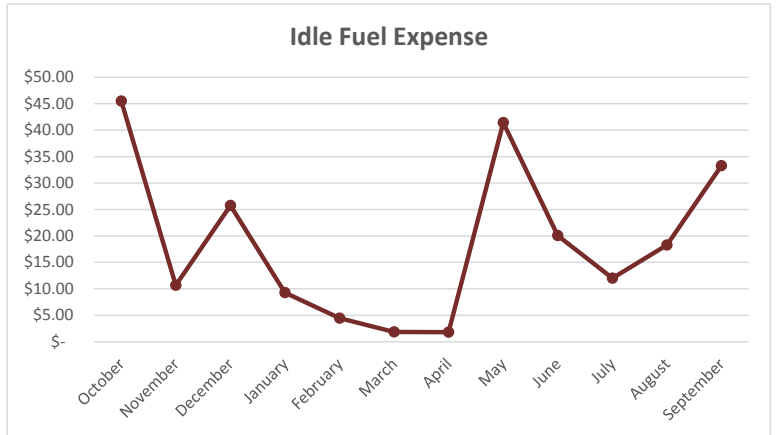
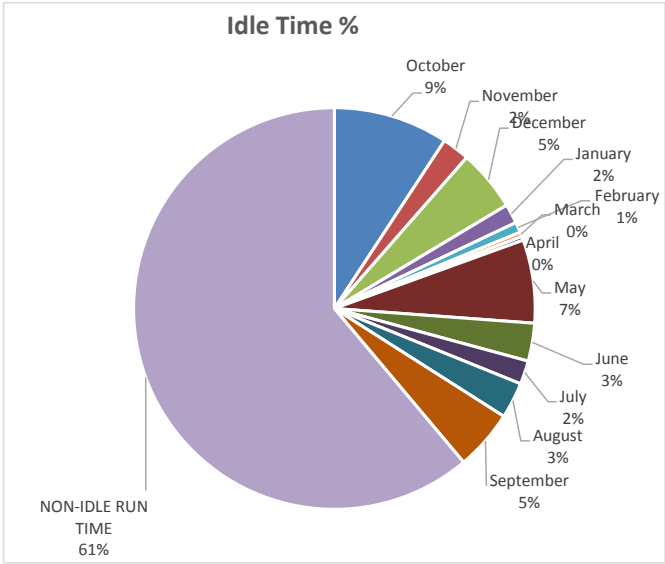

**Total Annual Idle Percentage      38.9%**

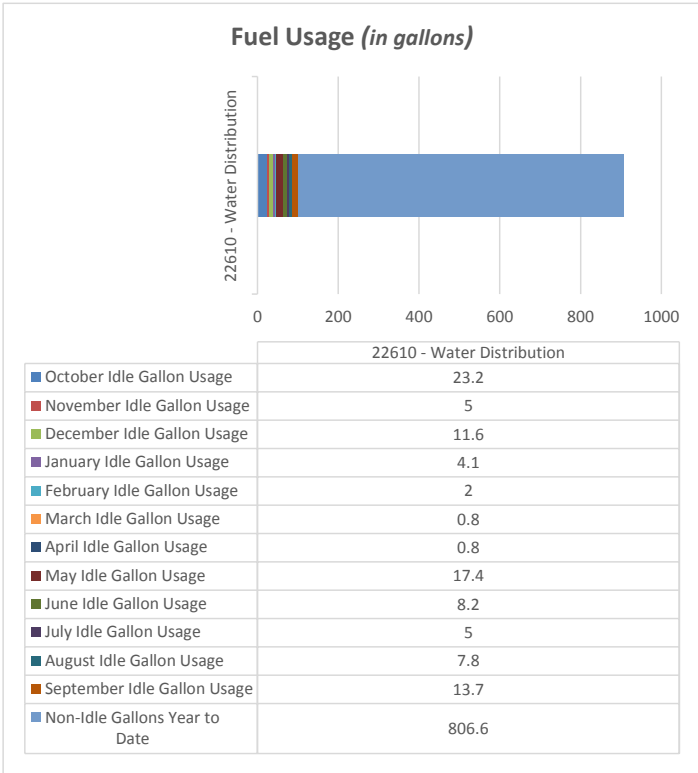
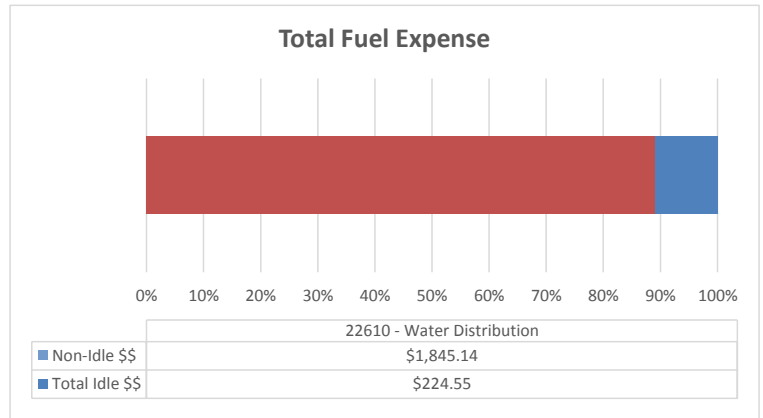

**% of Fuel Expense Spent on Idle Time      10.85%**

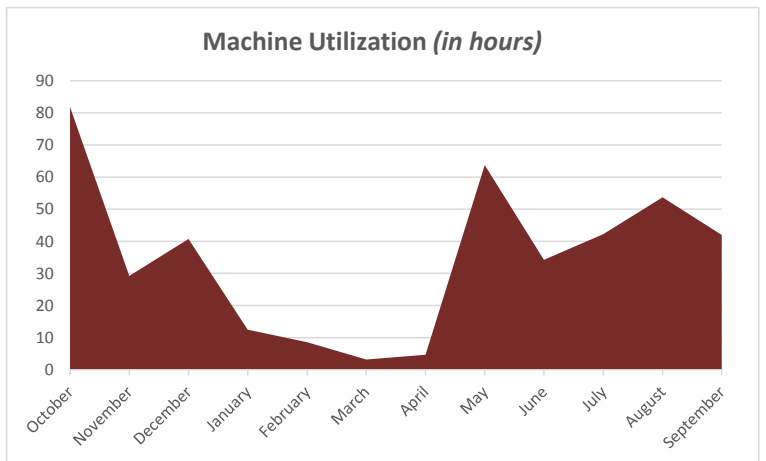

**22610 TOTAL MACHINE HOURS      1889**

**FLEET AVERAGE TOTAL MACHINE HOURS      1830**

**Machine Utilization:      Above Average**

# Backhoe Report

## 22611 - Water Distribution

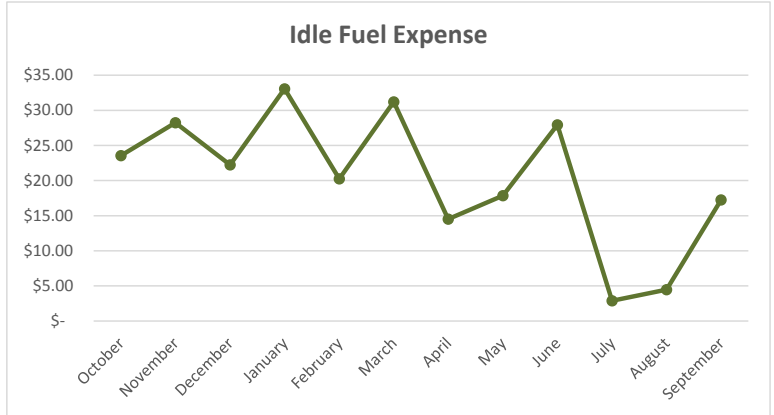
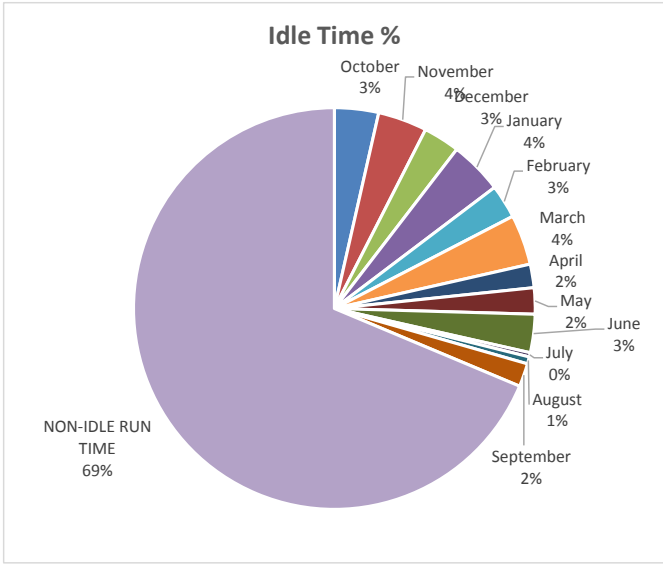

**Total Annual Idle Percentage      31.3%**

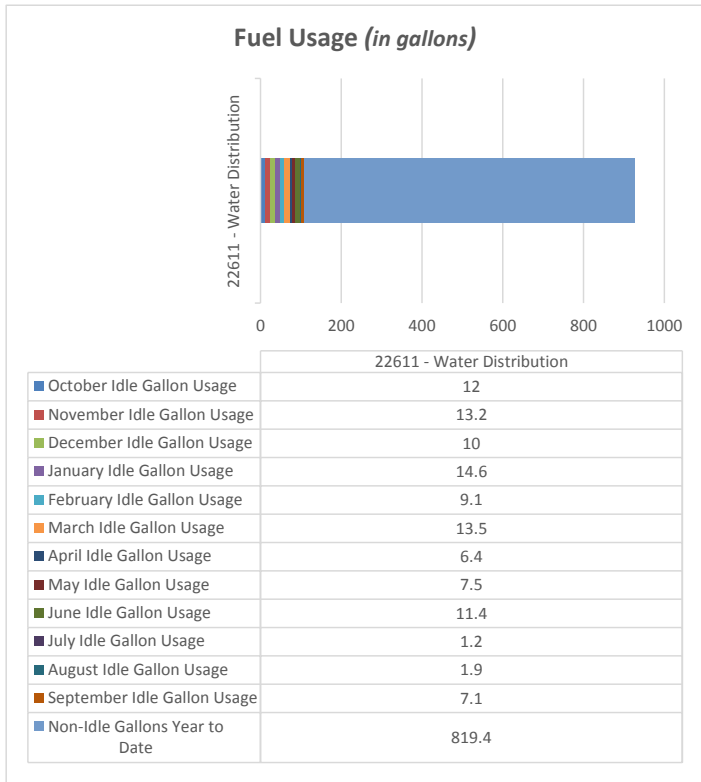
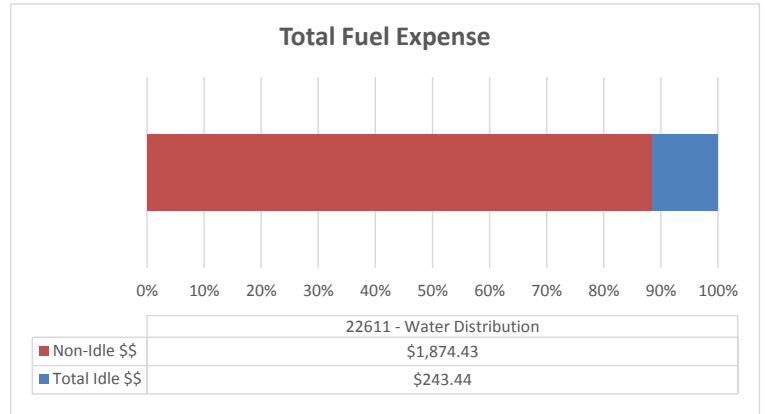

**% of Fuel Expense Spent on Idle Time      11.49%**

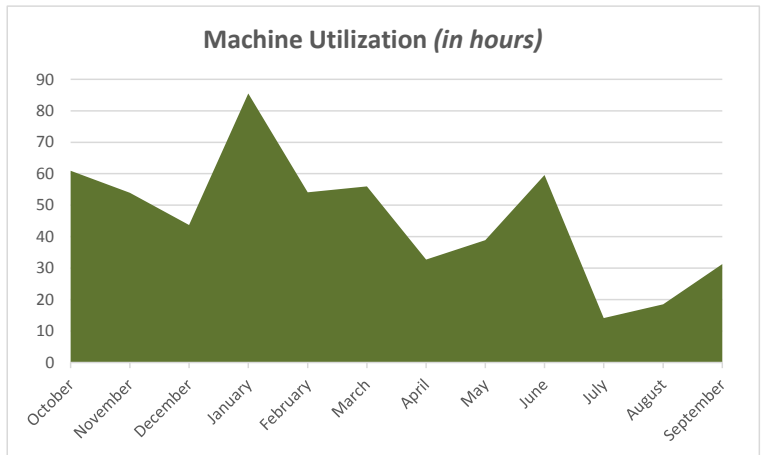

**22611 TOTAL MACHINE HOURS      2160**

**FLEET AVERAGE TOTAL MACHINE HOURS      1830**

**Machine Utilization:      Above Average**

# Backhoe Report

## 22612 - Water Distribution

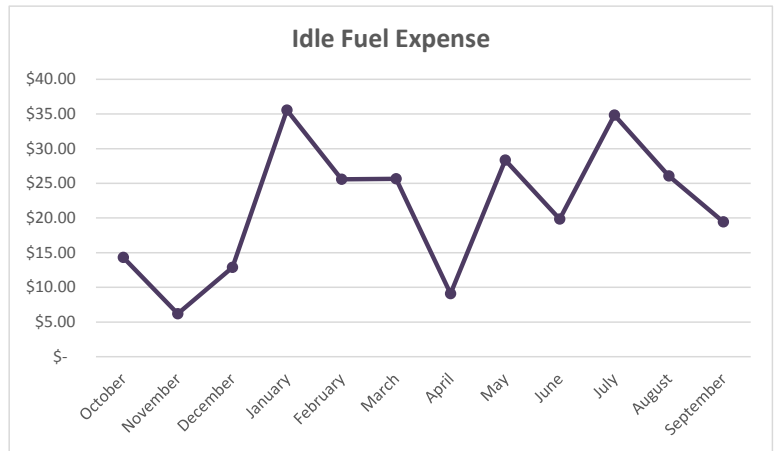
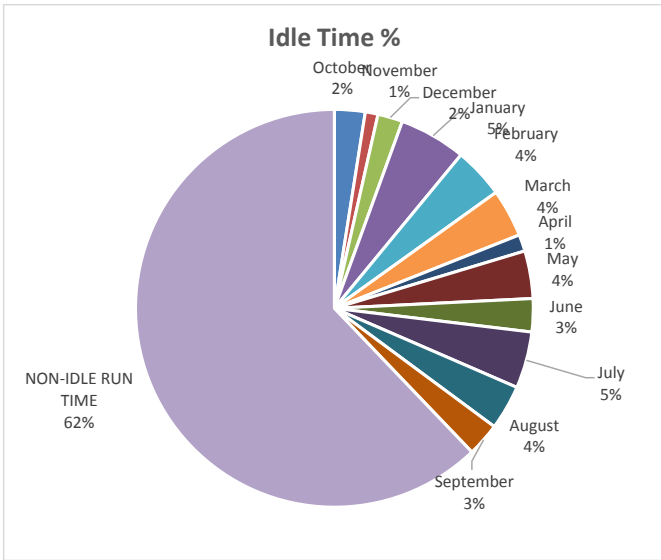

**Total Annual Idle Percentage 37.9%**

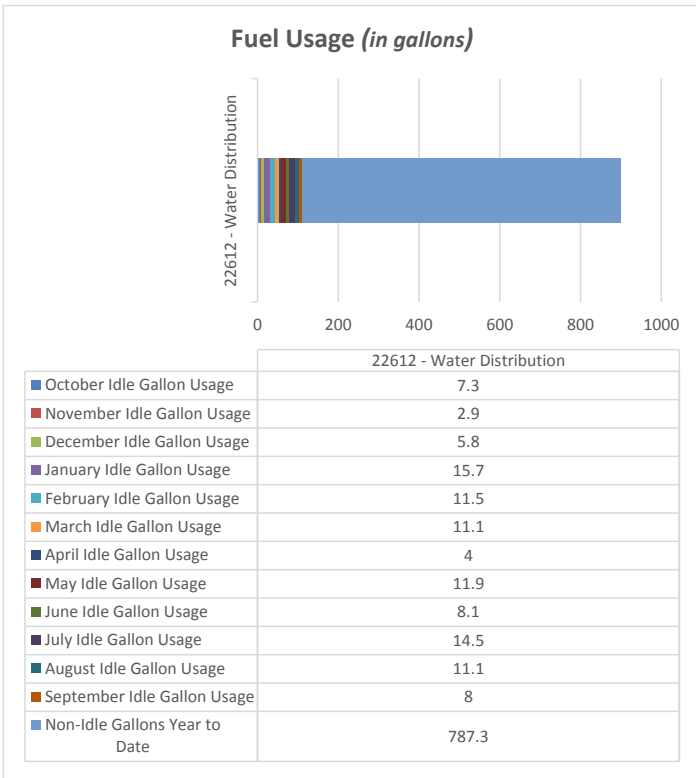
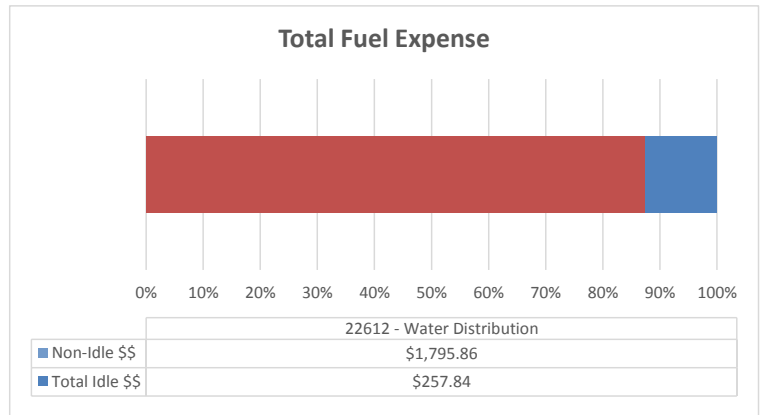

**% of Fuel Expense Spent on Idle Time 12.55%**

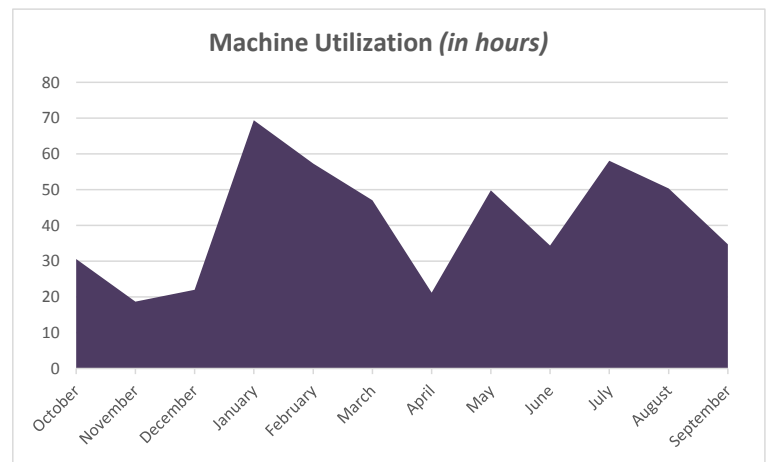

**22612 TOTAL MACHINE HOURS 1767**

**FLEET AVERAGE TOTAL MACHINE HOURS 1830**

**Machine Utilization: *Below Average***

# Backhoe Report

## 22613 - Sewer Collections

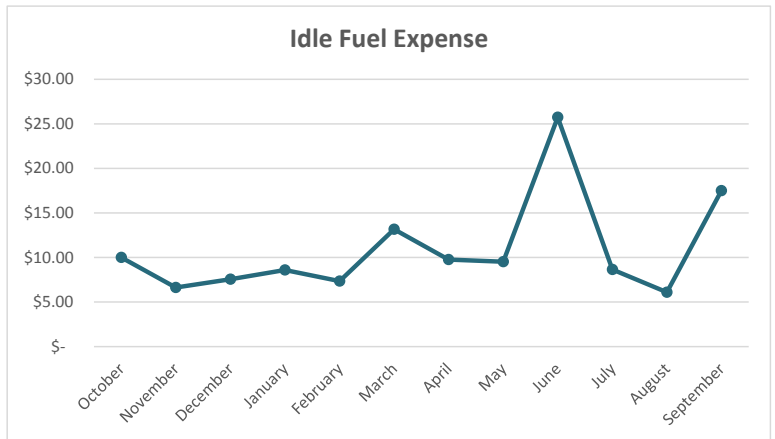
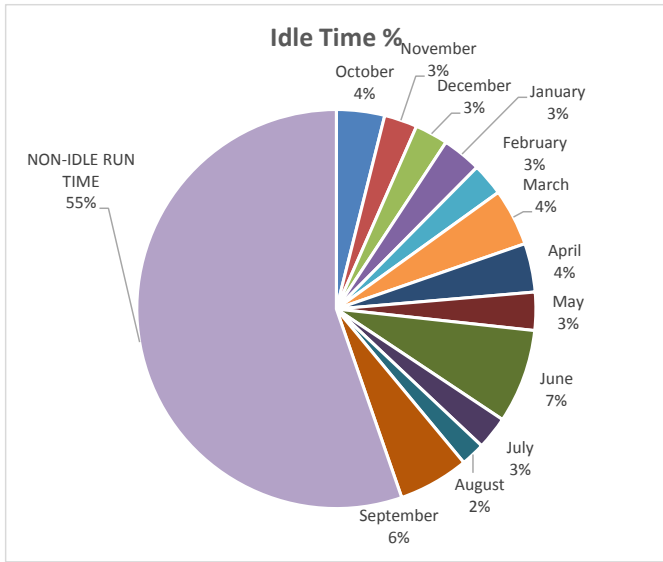

**Total Annual Idle Percentage      44.7%**

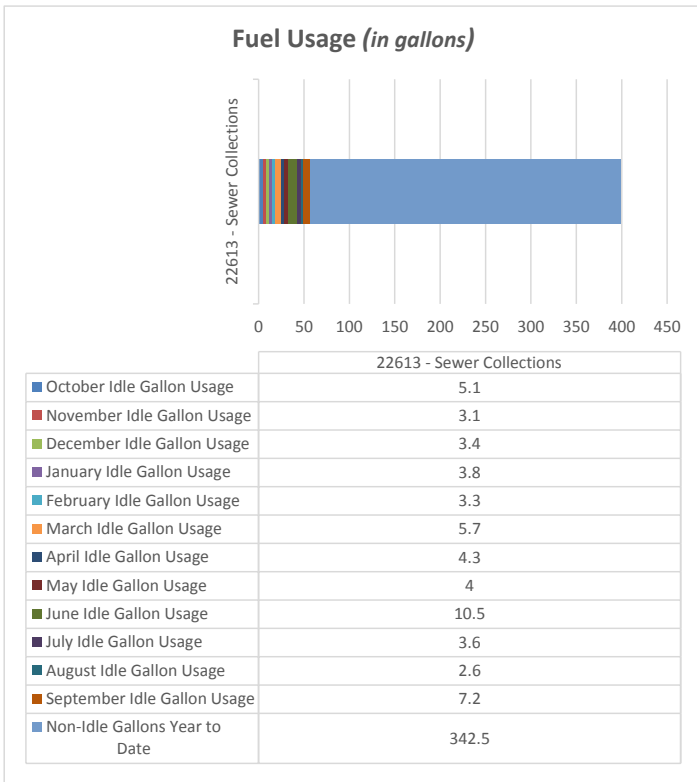
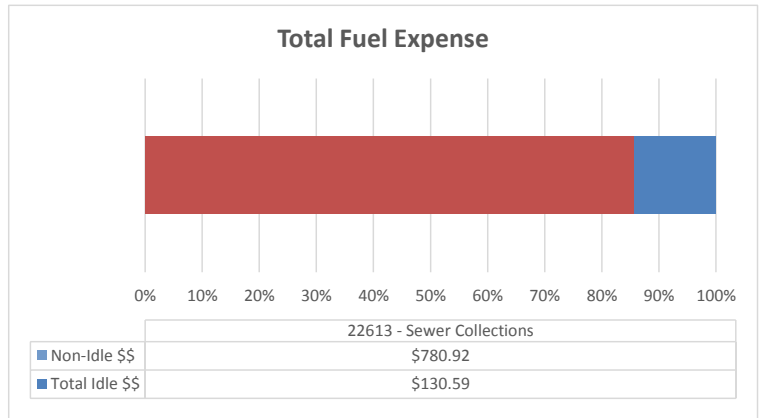

**% of Fuel Expense Spent on Idle Time      14.33%**

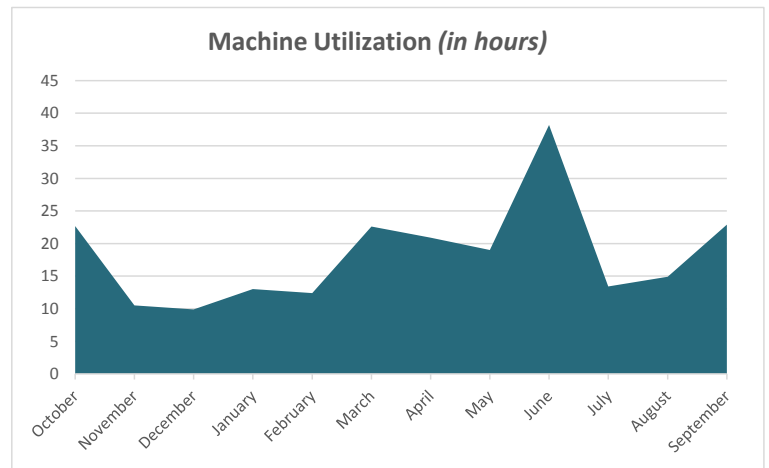

**22613 TOTAL MACHINE HOURS      915.8**

**FLEET AVERAGE TOTAL MACHINE HOURS      1830**

**Machine Utilization:      Below Average**

# Backhoe Report

## 22614 - Sewer Collections

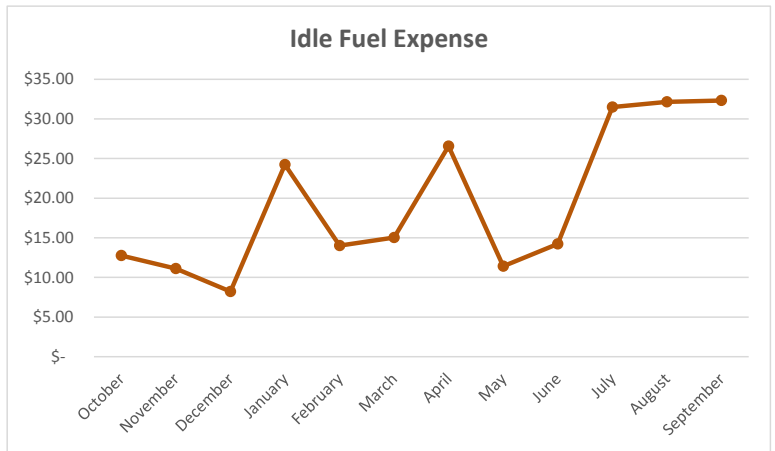
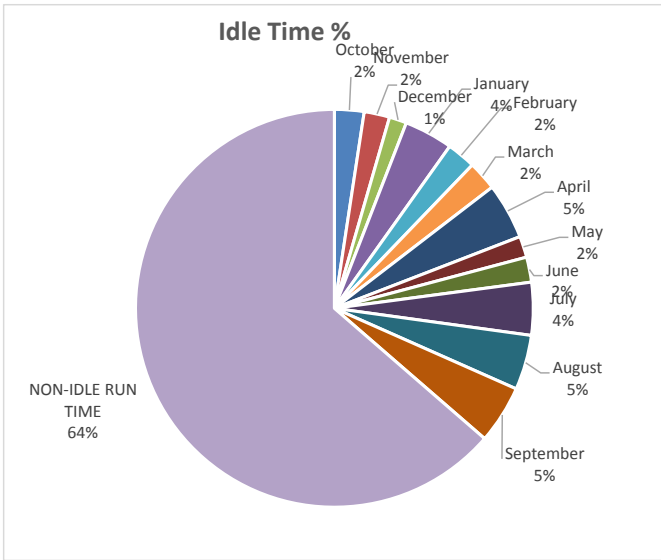

**Total Annual Idle Percentage      36.4%**

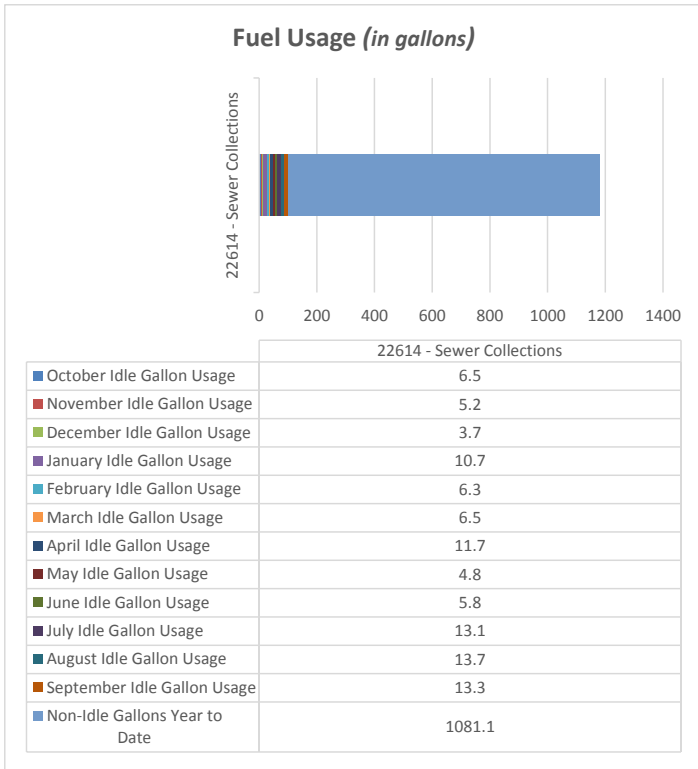
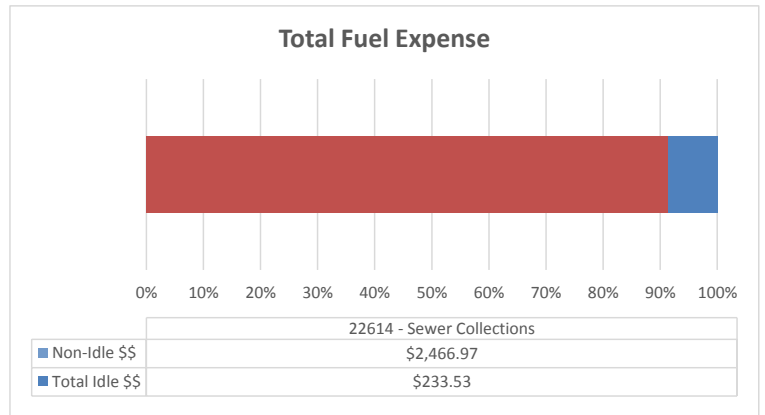

**% of Fuel Expense Spent on Idle Time      8.65%**

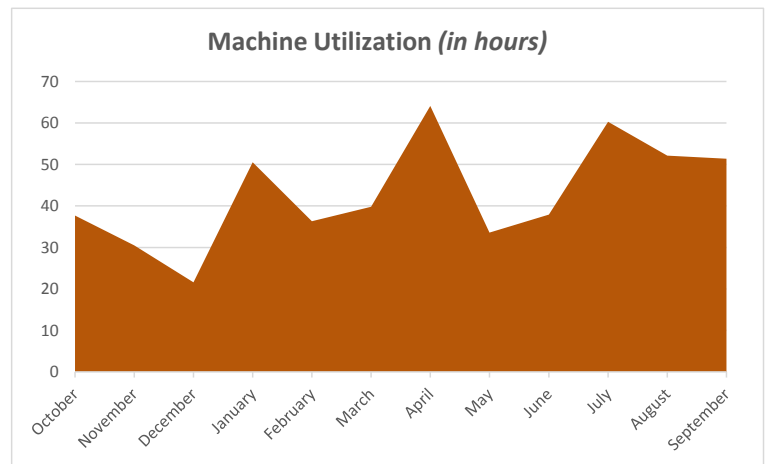

**22614 TOTAL MACHINE HOURS      2218**

**FLEET AVERAGE TOTAL MACHINE HOURS      1830**

**Machine Utilization:      Above Average**

# Backhoe Report

## 22615 - Sewer Collections

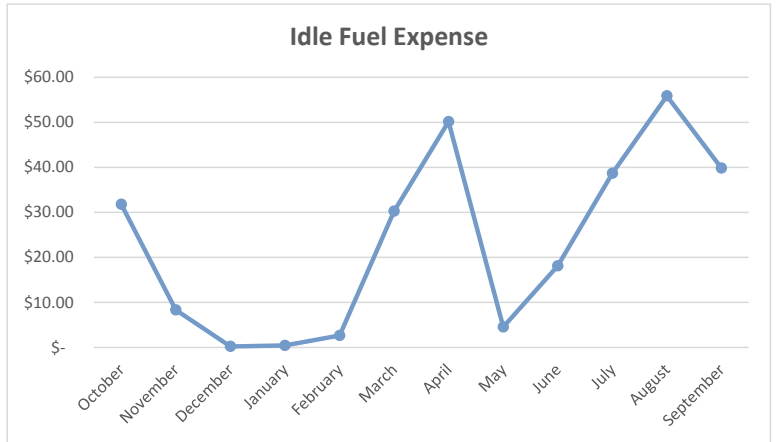
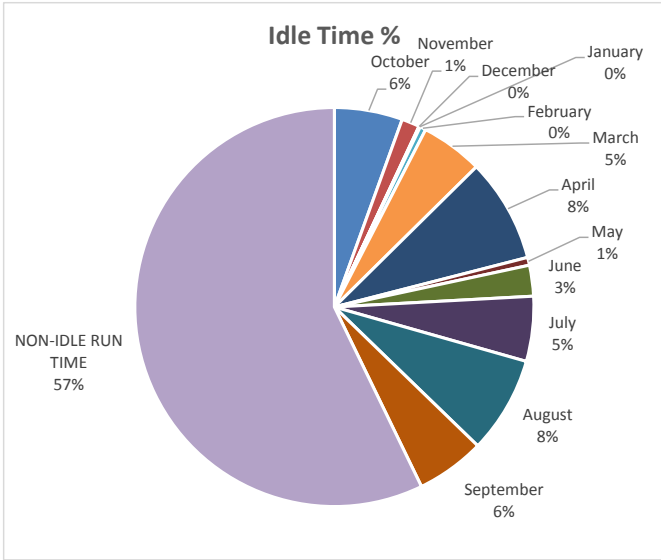

**Total Annual Idle Percentage      42.8%**

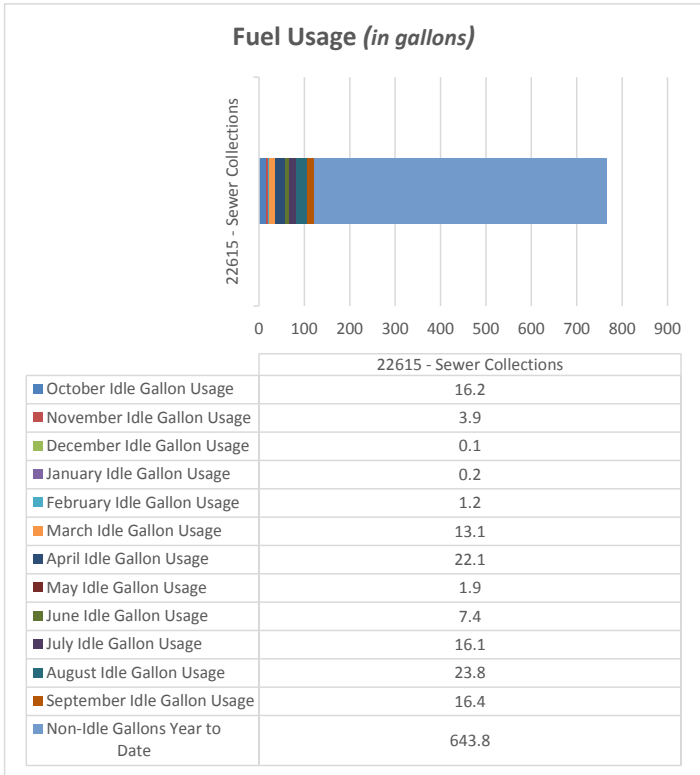
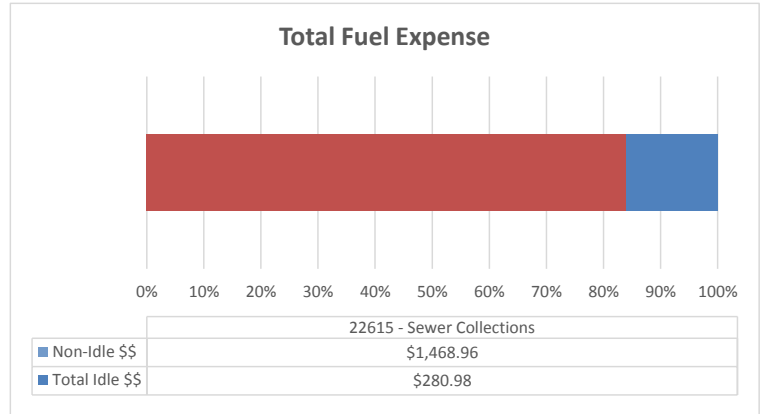

**% of Fuel Expense Spent on Idle Time      16.06%**

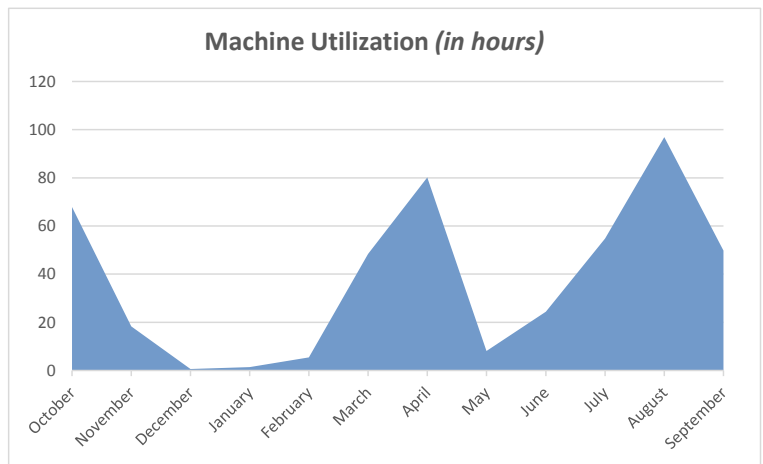

**22615 TOTAL MACHINE HOURS      1360**

**FLEET AVERAGE TOTAL MACHINE HOURS      1830**

**Machine Utilization:      Below Average**

# Backhoe Report

## 22616 - Parks

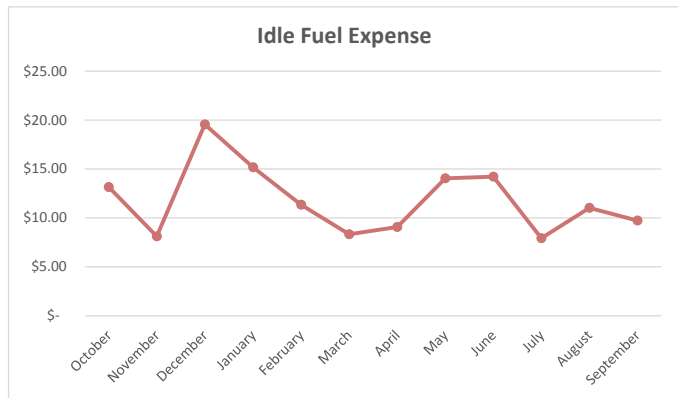
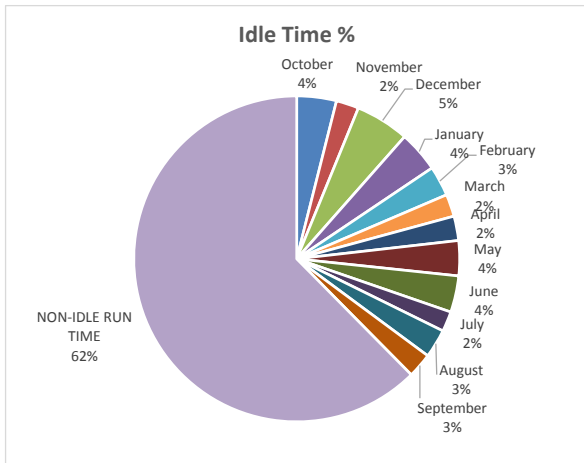

**Total Annual Idle Percentage 37.6%**

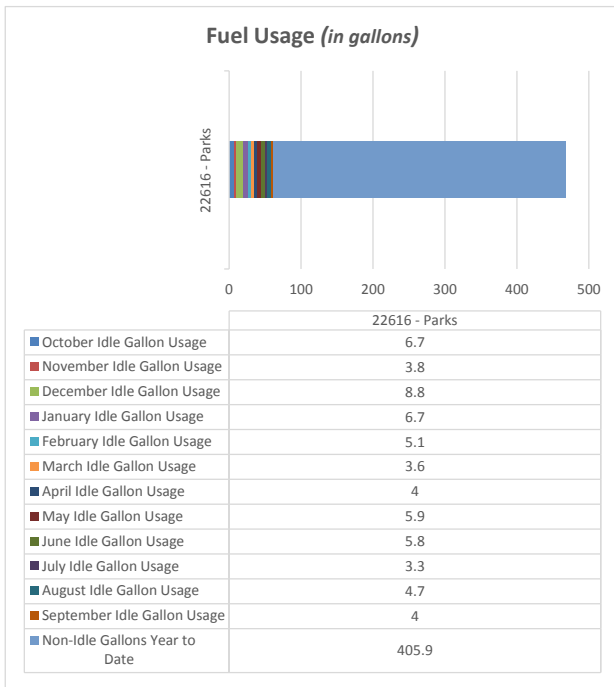
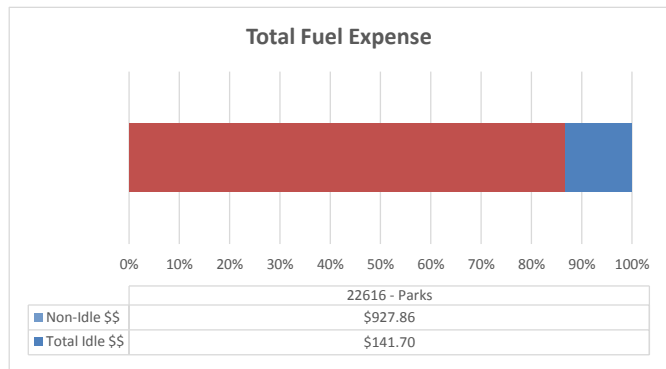

**% of Fuel Expense Spent on Idle Time 13.25%**

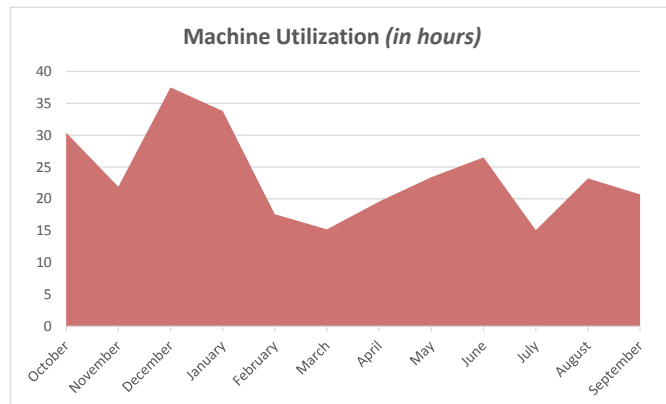

**22616 TOTAL MACHINE HOURS**

**1441**

**FLEET AVERAGE TOTAL MACHINE HOURS**

**1830**

**Machine Utilization:**

**Below Average**

# Backhoe Report

## 22617 - Parks

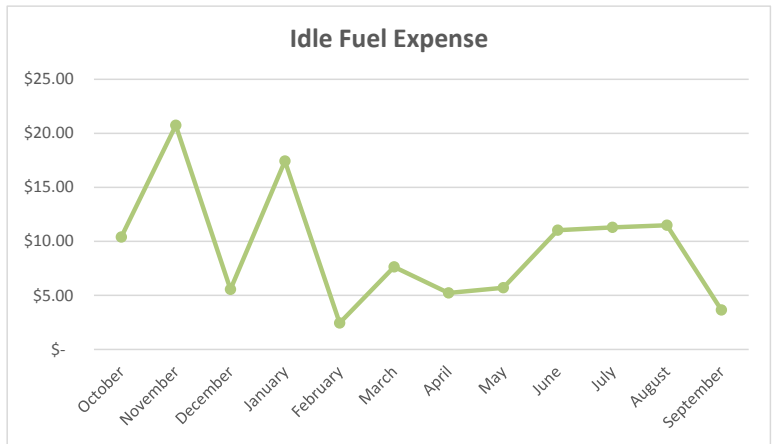
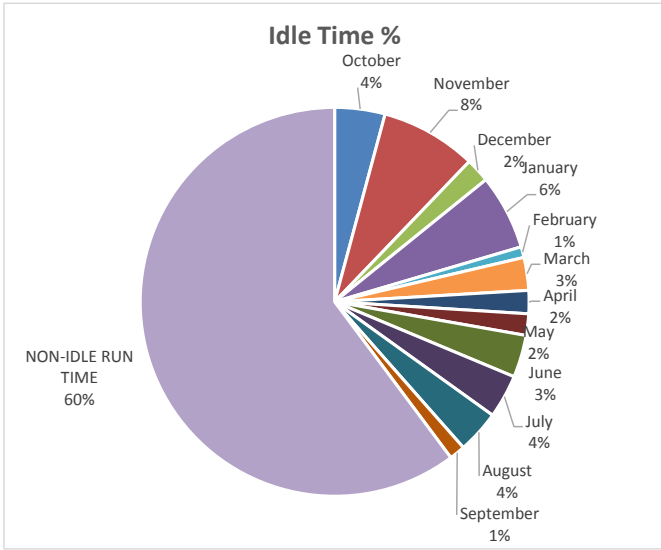

**Total Annual Idle Percentage 39.8%**

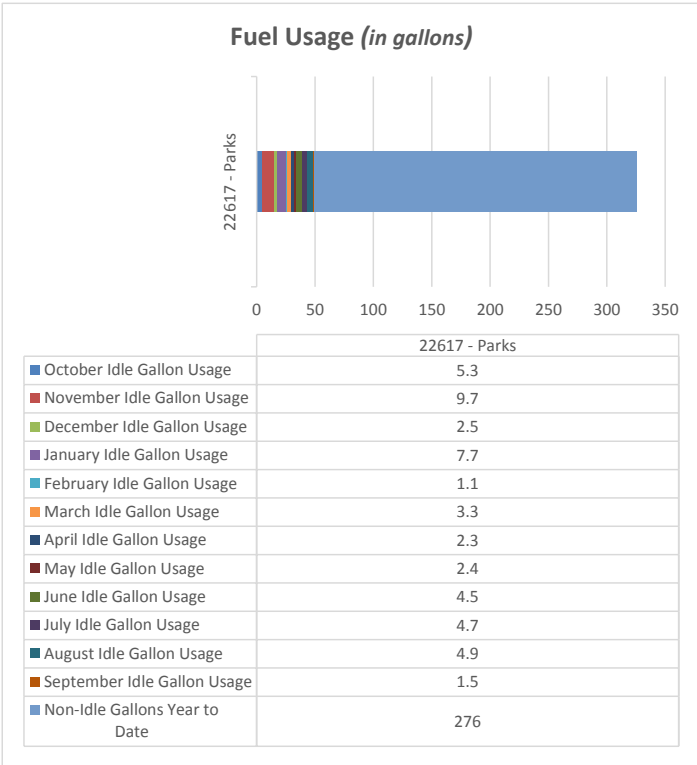
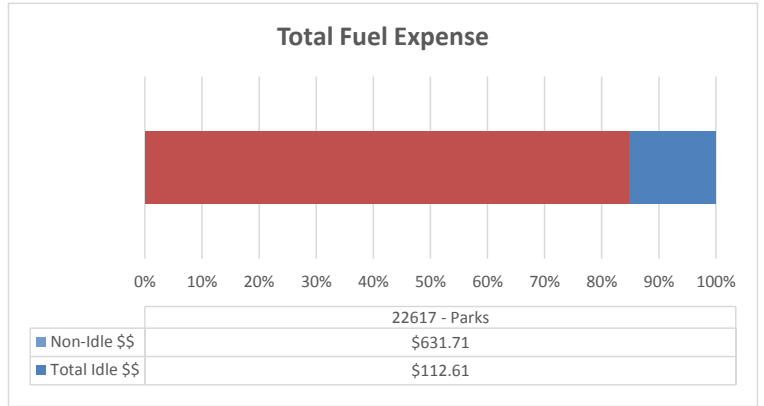

**% of Fuel Expense Spent on Idle Time 15.13%**

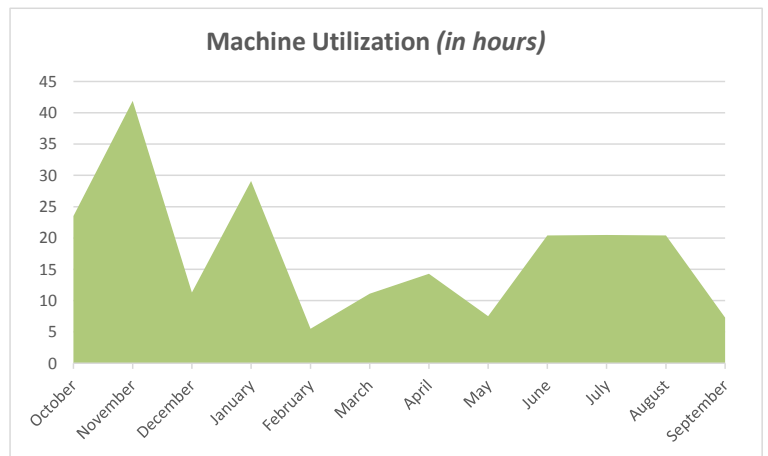

**22617 TOTAL MACHINE HOURS 986.5**

**986.5**

**FLEET AVERAGE TOTAL MACHINE HOURS 1830**

**1830**

**Machine Utilization:**

***Below Average***