

Owner  
 Project Name  
 Project Status

**KILLIS ALMOND ARCHITECTS, P.C.**  
 • ARCHITECTURE  
 • HISTORIC PRESERVATION  
 • PLANNING  
 342 Wilkens  
 San Antonio, TX 78210  
 Phone: (210) 532-3212  
 Fax: (210) 532-9919  
 www.almond-architects.com

**CONSTRUCTION DOCUMENTS**

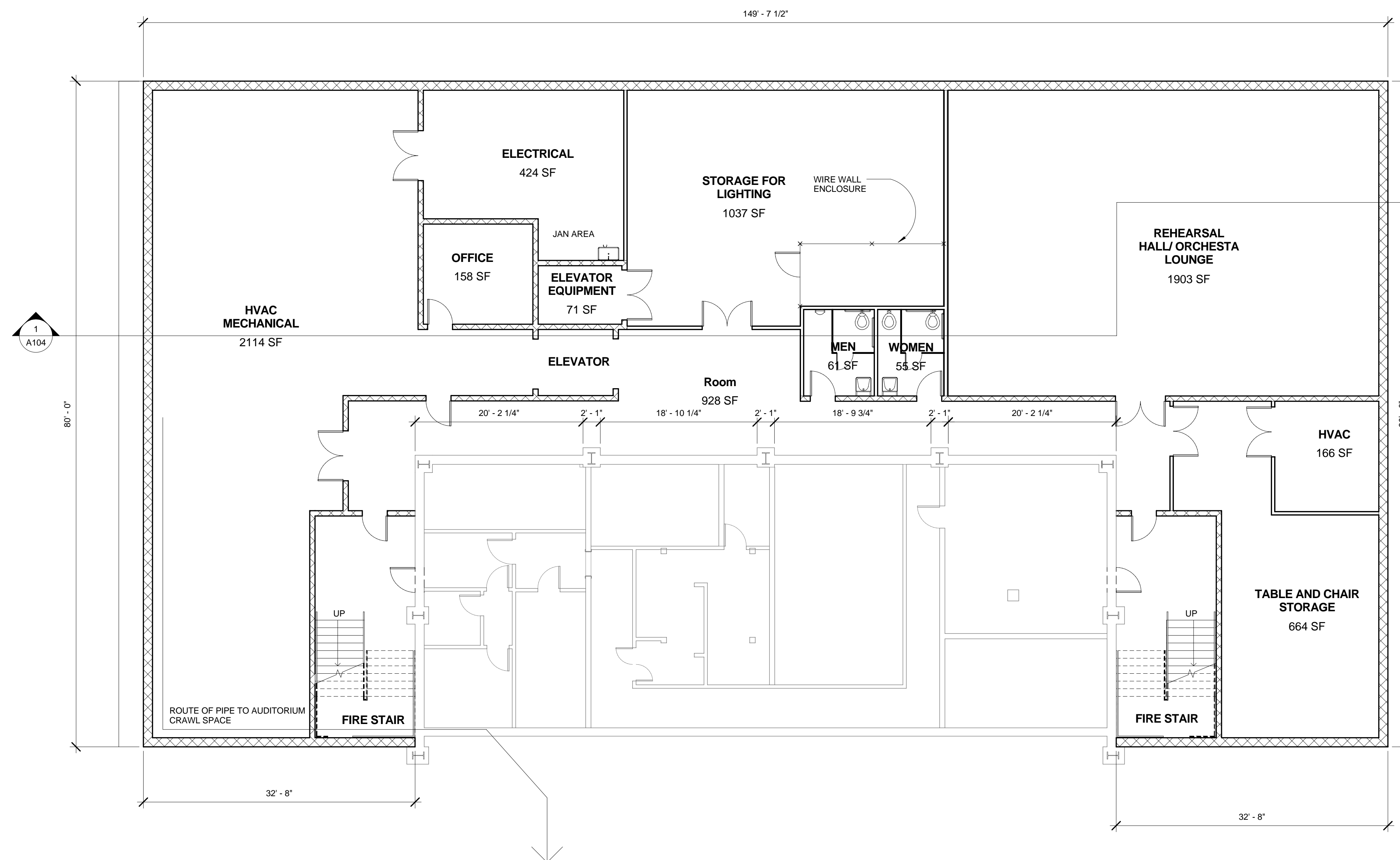

① BASEMENT  
 1/8" = 1'-0"

Revision: \_\_\_\_\_ Date: \_\_\_\_\_

Drawn by: \_\_\_\_\_ Checked by: \_\_\_\_\_  
 Project number: \_\_\_\_\_ Date: JUNE 20, 2010  
 Project: \_\_\_\_\_ Scale: \_\_\_\_\_

BASEMENT  
**A101**

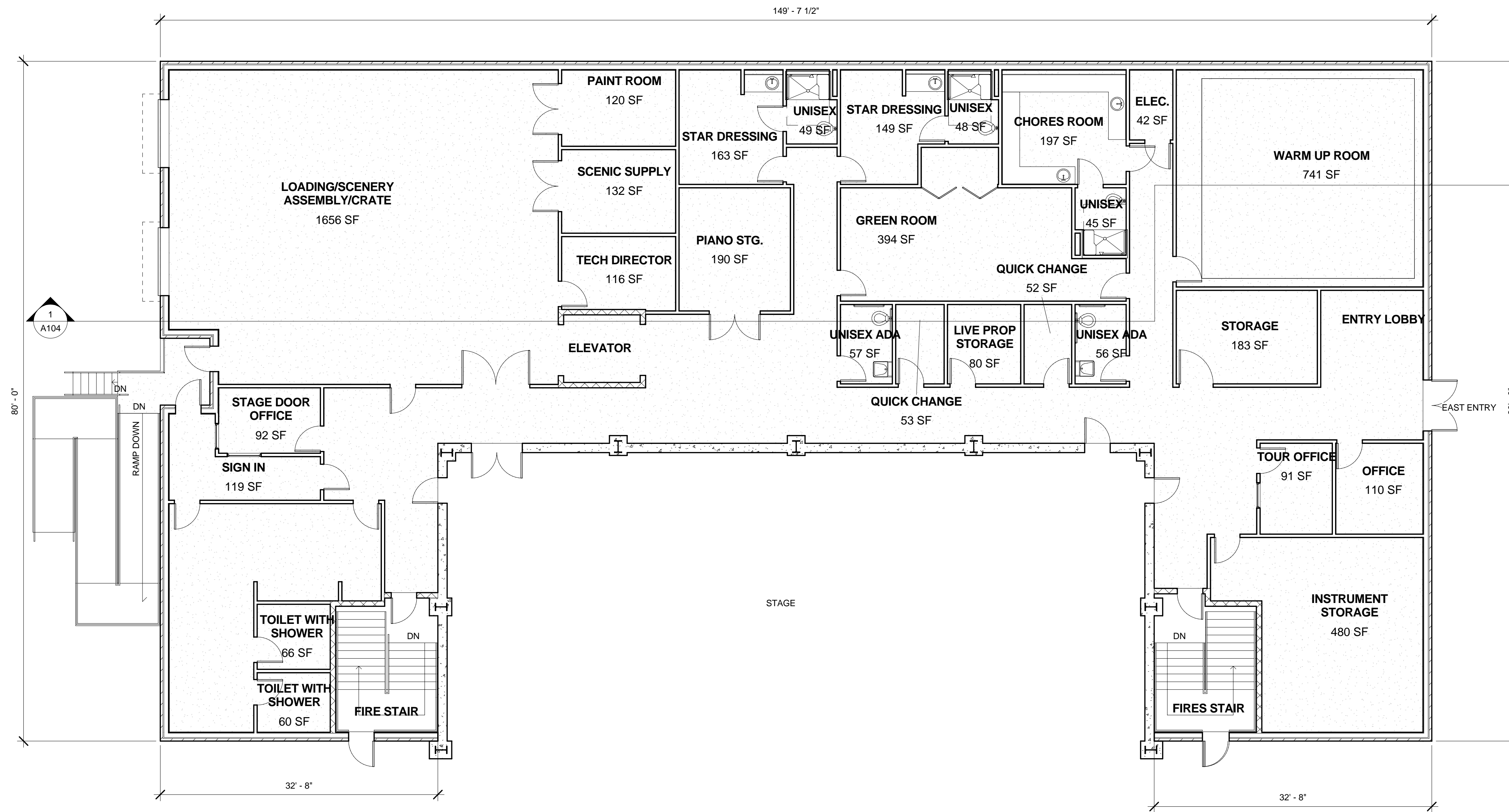

① FIRST FLOOR  
1/8" = 1'-0"

Owner  
Project Name  
Project Status

**KILLIS ALMOND ARCHITECTS, P.C.**  
 • ARCHITECTURE  
 • HISTORIC PRESERVATION  
 • PLANNING  
 342 Wilkens  
 San Antonio, TX 78210  
 Phone: (210) 532-3212  
 Fax: (210) 532-9919  
 www.almond-architects.com

**CONSTRUCTION DOCUMENTS**

Revision:	Date:
Drawn by:	Checked by:
Project number:	Date: JUNE 20, 2010
Project:	Scale:

Owner  
Project Name  
Project Status

**KILLIS ALMOND  
ARCHITECTS, P.C.**  
• ARCHITECTURE  
• HISTORIC PRESERVATION  
• PLANNING  
342 Wilkens  
San Antonio, TX 78210  
Phone: (210) 532-3212  
Fax: (210) 532-9919  
www.almond-architects.com

**CONSTRUCTION  
DOCUMENTS**

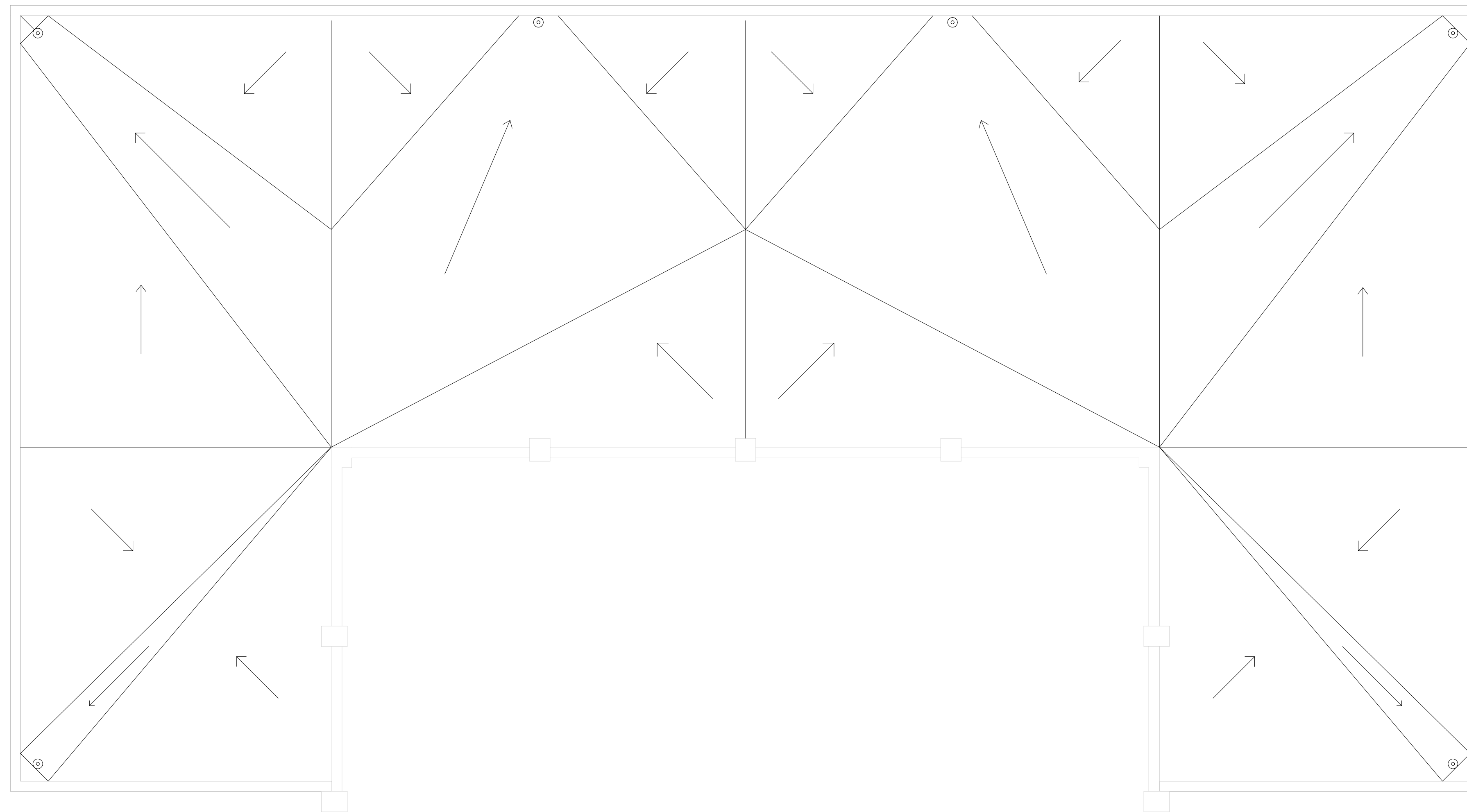

① PARAPET  
1/8" = 1'-0"

Revision:	Date:
Drawn by:	Checked by:
Project number:	Date: JUNE 20, 2010
Project:	Scale:

ROOF PLAN  
**A103**

Owner

Project Name

Project Status

**KILLIS ALMOND ARCHITECTS, P.C.**  
• ARCHITECTURE  
• HISTORIC PRESERVATION  
• PLANNING

342 Wilkens  
San Antonio, TX 78210  
Phone: (210) 532-3212  
Fax: (210) 532-9919  
www.almond-architects.com

**CONSTRUCTION DOCUMENTS**

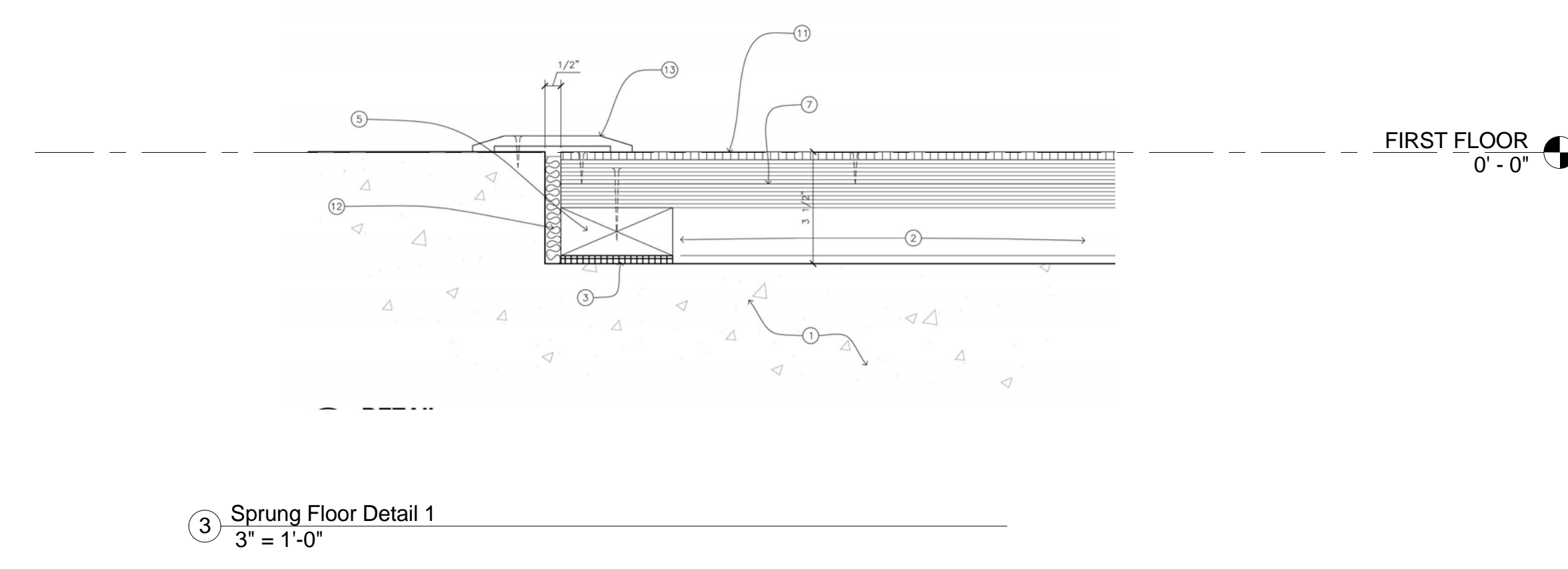
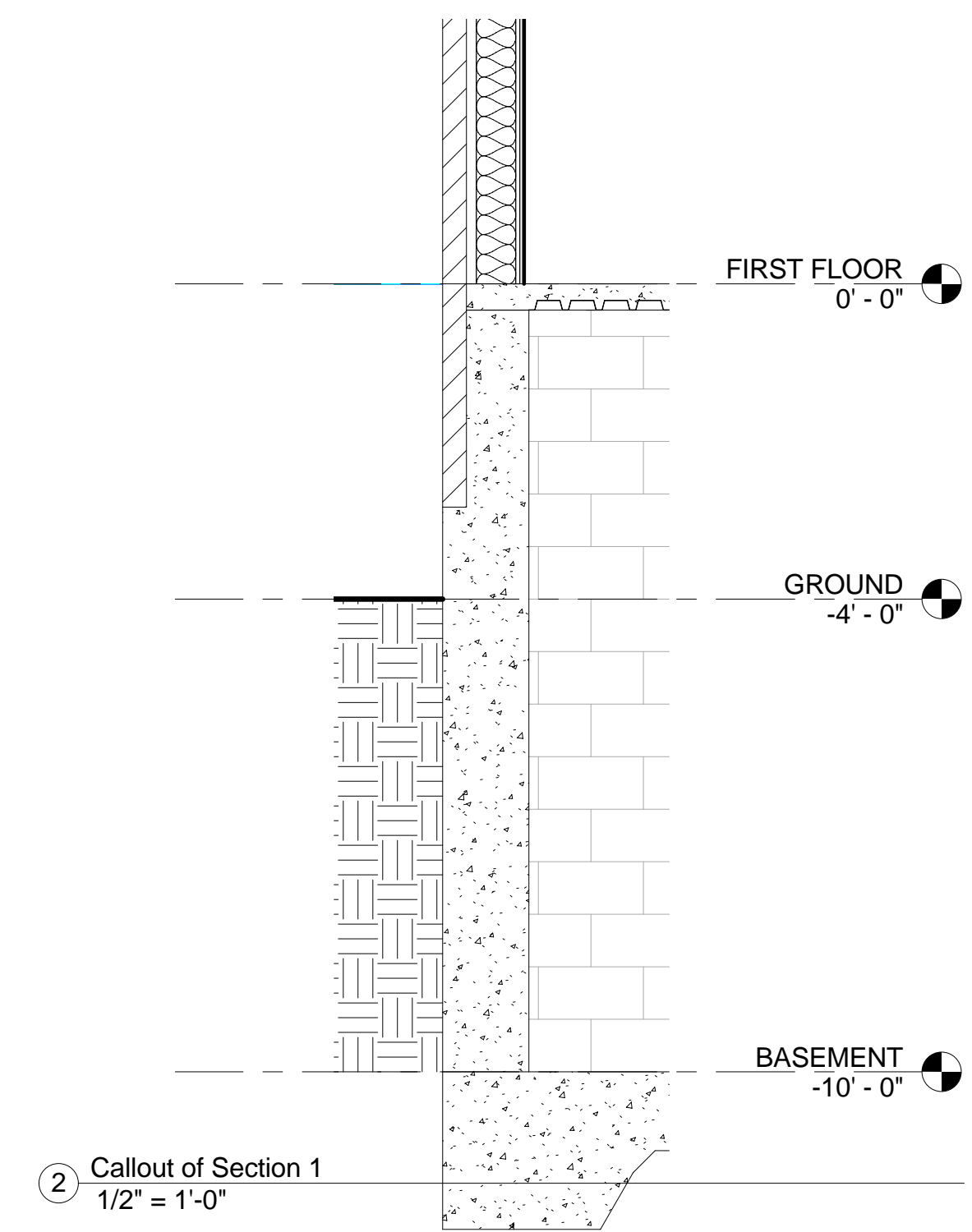
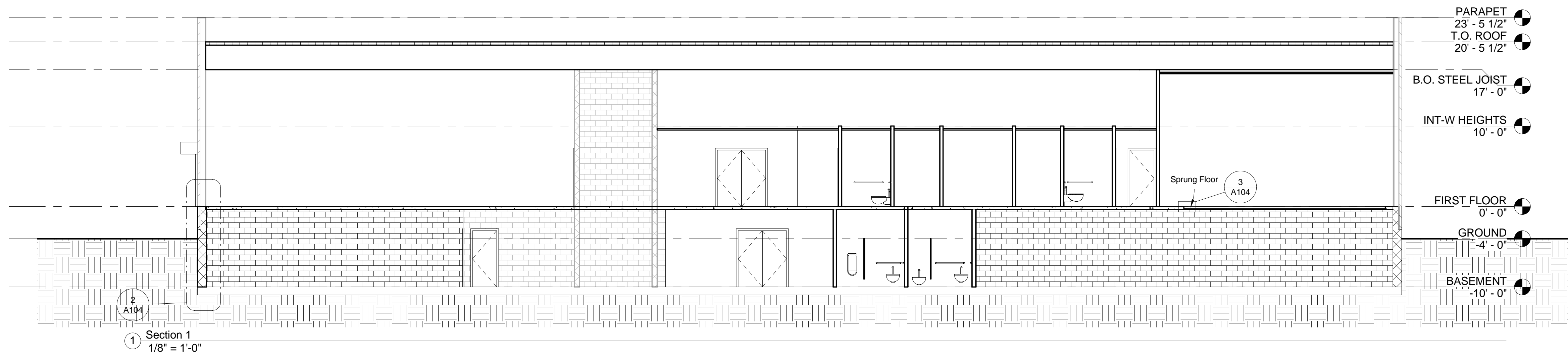

Revision:	Date:
Drawn by:	Checked by:
Project number:	Date: JUNE 20, 2010
Project:	Scale: