

# **Texas Board of Architectural Examiners Regulation of the Practice of Architecture**

NOTE: A person who wishes to offer or perform design services pursuant to any of the exemptions must not use any form of the word "architect" in connection with the offer or performance of design services.

P.O. Box 12337  
Austin, Texas 78711-2337  
512/505-9000 www.tbae.state.tx.us

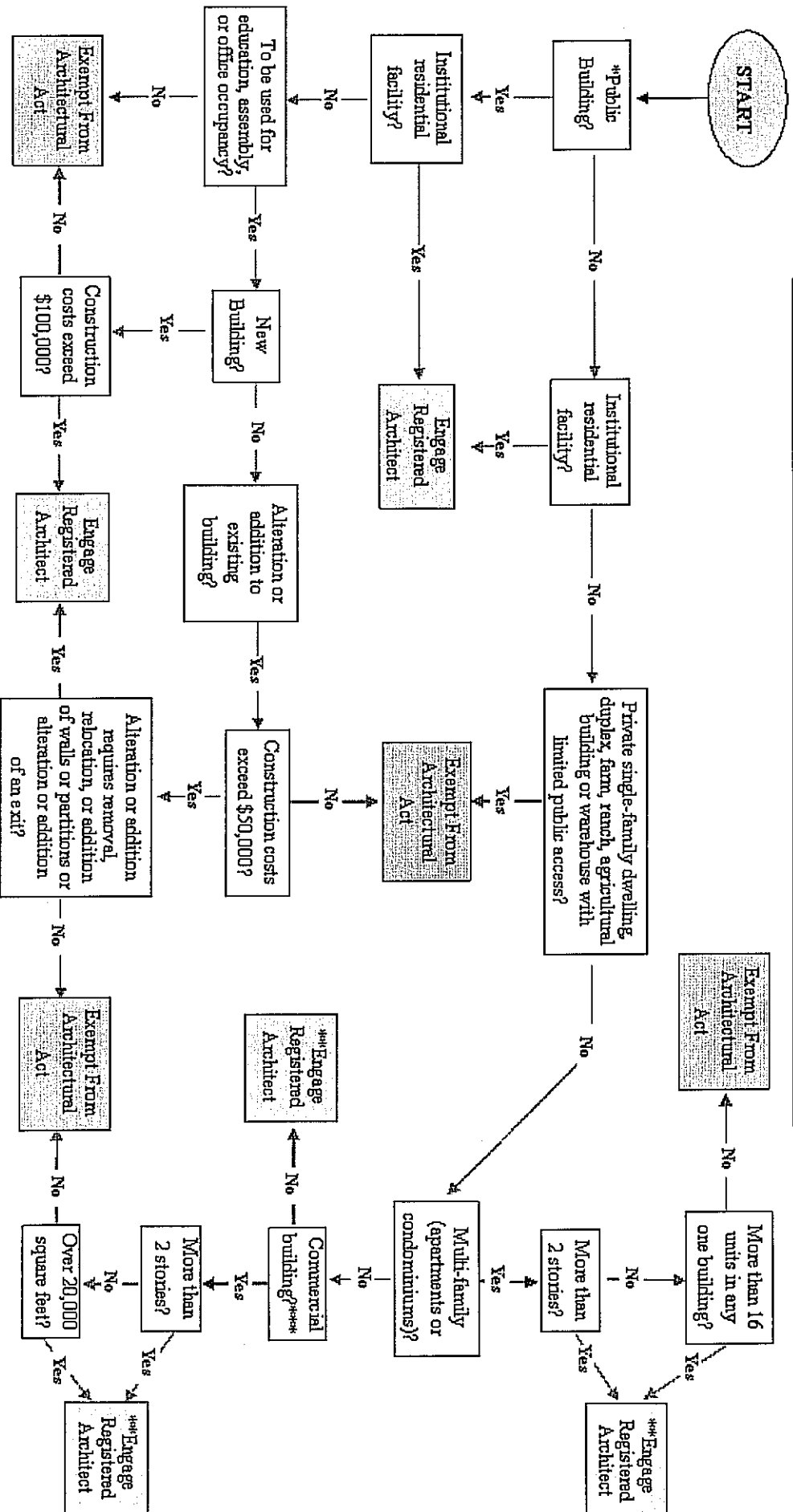

\* "Public Building" means any building that is owned by a State agency, a political subdivision of the State, or any other public entity in Texas.

\*\* If a project involves only the alteration of an existing building and the alteration does not involve a substantial structural or exitway change to the building, the project is exempt from the architectural act.

\*\*\* "Commercial Building" means an enclosed structure primarily used for the purchase, sale, or exchange of commodities or services.